GENTLEMEN'S SUITS
DRY CLEANED AND
TAILOR PRESSED
FOR 7/6.
PRESCOTT'S,
DYE WORKS,
82/84 TALBOT STREET,
DUBLIN.
Telephone—3/1.

SPECIAL EXTRA.

The Irish Times.

PRICE TWOPENCE. DUBLIN, TUESDAY, MARCH 10, 1925. VOL. LXVII. NO. 21,185.

Births, Marriages, and Deaths (which in all cases must be authenticated), 3 lines, 20 words, 2/6; each additional line of 7 words, 6d.

Irish Times 'Phone Number—Dublin—5056 and 5057; Belfast—1787; London—Central 4330. *Belfast Office*—159 Royal Avenue. *London Office*—89 Fleet Street.

ROLL OF HONOUR.
In Memoriam.
(1914-1918).

GALLAGHER—Tenth Anniversary—In everloving memory of our darling son, Captain William A. Gallagher, 2nd Battalion East Lancashire Regiment (Lilywhites), who fell in the battle of Neuve Chapelle, 10th March, 1915. R.I.P.

SUGG—Tenth Anniversary—In loving memory of William H. J. Sugg, R.I. Rifles, killed in France March 10th, 1915, aged 25 years. "Until the day breaks."—Mother.

BIRTHS.

ALLSHIRE—March 4, 1925, at 16 Lindsay road, Glasnevin, the wife of R. R. Allshire, M.P.S.I., a son.

BURKE—March 4, 1925, at "Virginia Lodge," Kildare, to Charles and Criz. Burke, a son.

COFFEY—March 9, 1925, at 37 Lower Leeson street, Annie (nee St. Leger), the wife of S. J. Coffey, a daughter.

CUNNINGHAM—March 6, 1925, at 37 Lower Leeson street, to Mr. and Mrs. J. A. Cunningham, Isbreen, Clonskeagh, a daughter.

FOWLER—March 8, 1925, at Bagenalstown House, Bagenalstown, County Carlow, the wife of Charles K. Fowler, of a son.

LEMON—March 3, 1925, at 67 Bath avenue, Sandymount, the wife of George H. Lemon, a daughter.

WINCKLEY—March 5, 1925, at Medan, Sumatra, to Mr. and Mrs. F. Thorold Winckley, a son. (By cable.)

WHITE—March 8, 1925, at 26 Londonbridge road, Sandymount, wife of J. White, of a daughter.

MARRIAGES.

MARTIN and FIGGIS—On Thursday, March 5, 1925, at Christ Church, Delgany, by the Rev. Canon Weir, M.A., Robert McConnell Martin, only son of Mr. H. Herbert Martin, Kilerisie, Temple road, Dalkey, and Mary Ida, only dau. of Mrs. Martin, to Maud Mary, only surviving daughter of Mr. and Mrs. Charles Edward Figgis, Ingle Field, Greystones.

MINCHEN and LEWIS—March 4, 1925, at Clontarf Presbyterian Church, by the Rev. J. L. Morrow, M.A., Ingle Wright, only son of Mr. and Mrs. Walter Minchen, Quarrington, Ashby-de-la-Zouch, Leicester, to Anna Marguerite (Daisy), only daughter of Mr. and Mrs. William A. Lewis, Hollybrook road, Clontarf, Dublin.

PHIPPS and CLARK—February 24, 1925, at St. Mary's Church, Fermoy, by the Rev. T. C. Abbott, Archdeacon of Cloyne, assisted by George Constantine, Lieutenant Royal Army Medical Corps, only son of the late Captain G. C. Phipps, R.A.M.C., and of Mrs. Phipps, Passage West, County Cork, to Grace Winifred, only daughter of Mr. and Mrs. Richard Clark, Fermoy, County Cork.

DEATHS.

ANNOUNCEMENTS received late for insertion in this column will be found on Page 6.

BURNS—March 7, 1925, James Burns, 29 Rathmines terrace. Deeply mourned by his sorrowing wife and family. Funeral to Mount Jerome this (Tuesday) morning at 11 o'clock, leaving Adelaide Hospital at 10.15 o'clock.

CHANNEY—March 1, 1925, at Humboldt, Saskatchewan, Joseph William, dearly-loved husband of Millie Channey, and eldest son of Mrs. and the late John Channey, Grangebeg, Dublin.

COLLINS—March 8, 1925, at his residence, Grawn House, Toomevara, Nenagh, John Collins. Deeply regretted by his children. R.I.P.

CORRADDEN—On Sunday, March 8, 1925, at Purdysburn Hospital, Belfast, of meningitis, Zoe Maud, aged 13½ years, younger daughter of Robert and Peggy Corradden, of Ballymoney. Funeral at Ballymoney Parish Church to-day (Tuesday).

CRISTOL—March 8, 1925, at his residence, 8 St. Kevin's road, Dublin, David Cristol. Deeply mourned.

DE PASS—March 8, 1925, at Marryille, Cabra road, Jane Edie, widow of the late Joseph De Pass, aged 84. Funeral (private), 10 a.m., to Mount Jerome to-morrow (Wednesday).

DOBBS—March 8, 1925, at Mayfield, Bray, Kildare, Dixon Barrett, eldest son of the late William Dobbs, The Cottage, Castlecomer. Funeral private. No flowers.

GARLAND—March 8, 1925, at his residence, 95 Arran quay, Dr. John F. Garland, M.I.P. Funeral to Glasnevin Cemetery to-morrow (Wednesday) morning, after 8 o'clock Mass at St. Paul's Church, Arran quay. No flowers, by request.

GILL—March 6, 1925, at her sister's residence, Marley House, Blackpool, after a long illness, Matilde Louise Gill, formerly of Pleasants' School, Dublin, aged 61. "Peace, perfect peace."

GELSTON—March 9, 1925, at her residence, Lansdowne House, Limerick, Ellen Georgina, widow of Thomas J. Gelston, and daughter of the late Henry Croker, of Drominkeen, County Limerick, in her 82nd year. Funeral 11.30 a.m. to-morrow (Wednesday).

GRACE—March 6, 1925, at the Rest for the Dying, Camden Row, Mary Georgina Grace, of 16 Clarinda Park, Kingstown, eldest daughter of the late Dr. John Grace, of Limerick, aged 85.

HERRON—February 3, 1925, suddenly, at the residence of her son-in-law, 63 Wyllie street, Hongkong, Lady Anna Herron, widow of the late Robert Herron, Knt., aged 73.

LAW—March 6, 1925, at Balholm, Fairnton, Ross, Dunphail, Law, relict of the late Robert Law, of Lowriston, Kingstown.

LLOYD—Monday, March 9, 1925, at his residence, Linyan, Belmont, J. Lloyd, aged 71 years. Funeral leaving 2 o'clock to-morrow (Wednesday) for Granard. No flowers, by request.

METCALFE—March 7, 1925, suddenly, at his residence, Belmont, Palmerston Gardens, Rathmines, George Metcalfe, of College Park Chambers, Nassau street, Dublin, dearly-beloved husband of Elizabeth Metcalfe. Funeral private. No flowers.

MORRIS—At his residence, 53 Cabra road, Dublin, William Morris, M.I.C.E., eldest son of the late Denis Morris, C.E. R.I.P. Funeral private. No flowers.

SMYTH—March 2, 1925, at The Farm, Monkstown, Edward J. Smyth, Solicitor, in his 79th year. Funeral private.

WATSON—March 7, 1925, in London, Violet Broomfield, second and dearly-loved daughter of the late James A. Watson and Mrs. Watson, Avon Lodge, Armagh. Funeral private. No flowers.

ACKNOWLEDGMENT.

The family of the late **William Smith**, Westfield, Stonumish, wish to return sincere thanks to all kind friends who sent messages of sympathy to them in their recent sad bereavement, and trust they will accept this as grateful acknowledgment.

IN MEMORIAM.

CROZIER—In loving memory of my dear mother, who passed away 10th March, 1924.—Bill.

CUMMINS—In loving memory of Mary Douglas Cummins, of Rosecra, who fell asleep March 10th, 1924. Rev. xxi. 4.

DOWSE—In ever-present and loving memory of R. H. Dowse (Dick), called Home 10th March, 1914. "God's finger touch'd him and he slept."

O'HARA—In ever-loving remembrance of Laura, dearly-beloved wife of Charles H. O'Hara, County Inspector, Royal Irish Constabulary, who died March 10th, 1913. R.I.P.

NICHOLS' 'Phone—376. 'Phone—376.
FUNERAL AND CARRIAGE ESTABLISHMENT, Lombard street (Westland Row). Coffins, Hearses, and Every Requisite. Economy and Punctuality.

FUNERAL REQUISITES OF EVERY DESCRIPTION.
WALLER,
49 and 50 DENZILLE STREET
(Merrion Square).
SALOON MOTOR HEARSE.
Private Mortuary.
'Phone—131. Wires—"Undertaker, Dublin."

MILLER AND CO., BRAY.
FUNERAL Directors. Superior Motor Hearses.
'Phone—Bray 147. Wires—"Collier, Bray."

RAMSAY. WREATHS,
'Phones 1159, B.B., 491. FLORAL DESIGNS.
Florists to H.M. the King.
50 NASSAU ST. Telegrams: Violets, Dublin. Nurseries, Ballsbridge.

WATSON'S Telegrams—"Quickness, Dublin." 51 NASSAU ST., Tel.—2372. WATSON'S Nurseries, Killiney.
WREATHS.

THE BEST WEEK-END PAPER FOR DUBLIN
People is the "WEEKLY IRISH TIMES."
Last Edition on Sale every Saturday Morning.
Price Twopence.

CARPETS
will tone with the design of your rooms when
DYED
AT
Dartry Dye Works,
DUBLIN
Phones: Rathmines 55 & 195

MISCELLANEOUS.

REQUIRED for a City Firm of Coal Merchants, a First-Class Book-keeper; one capable of preparing Books for Audit. Reply stating experience and salary expected, H 170, this office.

FLATS, connections, unfurnished, self-contained; every modern convenience; electricity, gas, separate balldoors, kitchens, baths; excellent situation Northern suburb; 3d. tram city; first letting; suit adult families, doctor or other professional gentlemen. Address "Z 2296, Flats," this office.

A NEW semi-detached Villa, No. 15 Argyle road, Herbert Park, for Sale. Accommodation: Lounge hall, two reception rooms, five bedrooms, garage. Apply G. and T. CRAMPTON, LIMITED, Ballsbridge.

A NEWLY-CONVERTED BLOCK of SIX RESIDENTIAL SELF-CONTAINED FLATS, all let to first-class tenants, FOR SALE; vicinity Fitzwilliam square. Lease 95 years. Future head rent, £25 per annum. Net profit rent, £480 per annum. Price £4,000.—H 156, this office.

"KINCORA," DOLLYMOUNT (POSSESSION); DOLLYMOUNT HOTEL.
DOLLYMOUNT COTTAGE, Kincora is a substantially-built Residence on 10 Acres, with good accommodation. To be Sold immediately at greatly reduced price, in one Lot, to prompt purchaser.
BATTERSBY and CO., AUCTIONEERS,
39 WESTMORELAND STREET, DUBLIN.

LIFE POLICIES—Five Life Policies, for the sums and £1,000, £500, £500, £500, and £300 will be Sold by Auction on Thursday next. Details in Auction Columns.—Stockrell, Ltd., Auctioneers.

TAMILESE," the Tea for Flavour. Packed in ¼, ½, and 1lb. Packets. 8/8 for 8.

JOHN C. PARKES and Sons, Ltd., DUBLIN. Cross Cut and Narrow Felling Saws. Felling Axes.

MOIRA RESTAURANT,
TRINITY STREET (COLLEGE GREEN),
Two minutes from Trinity College.
Charcoal Grill.
P. NUGENT, Proprietor.

BROOKS, THOMAS, AND CO., LTD., DUBLIN.
FIELD DRAIN PIPES.
The following sizes are in stock, and we will quote special prices for immediate delivery:—
12", 9", 3", 4", 5", and 6".
'Phone—3351.

"CAPITAL" 9ca. The Perfect Blend. Gives an ideal Cup of Tea—but see that the word "CAPITAL" (Regd.) is on each PACKET.

YOUR Old Suit Turned Successfully. Booklet and Price List—Lawson's Invisible Repairs, 7 Dame Ct., 1.T., St. Martin's Court, Ludgate Hill, London, E.C.4.

ANNE LYNCH'S TEAS.
RED ...NK RESTAURANT, LTD.,
DOLLIER STREET.
To-day's Speciality in German Sauerkraut and Frankfurter Sausages.
Popular 4-Course Luncheon, 2s.—1-4 p.m.
Famous Red Bank Oysters. Open till 10 p.m.

HOUSEHOLD TOOLS, for all home jobs, BOOTH BROS., Dublin.

ANTIQUE FURNITURE—Brady and Sons, Auctioneers and Valuers, 24 Upper Ormond quay, invite inspection of their fine Collection. Established over 70 years.

SAFETY Razor Blades re-sharpened, all makes, 6d. from 1/- doz.; post extra.—Thompson, Cutler, Nassau street.

MONEY—The Highest Advances to be obtained in Dublin on Jewellery, Silver Plate, Furniture, and Valuable Chattel Property of every description, at the First Class Money Office, 85 MARLBOROUGH STREET, 85.

ANTHRACITE STOVES
CHEAPEST, CLEANEST,
AND MOST ECONOMICAL
DOCKRELL LIMITED,
DUBLIN.

THOS. HENSHAW and CO., LIMITED.
STOVES, RANGES, GRATES.
5-12 CHRISTCHURCH PLACE, Dublin—Clonskea.

CARSON'S "VITROLITE."—The Paint for greenhouses and outside work.—Carson's, 22 Bachelor's Walk, Dublin.

INCOME TAX Recovered, Returns Filled, Super-Tax Statements prepared.—J. T. WALLACE, Expert, 10 Nassau street, 'Phone 1585.

ENGAGEMENT Rings Set in Diamond, Emerald, Pearl, Sapphire and Ruby; Rings for Sale, at KELLY'S, 27 Grafton street.

PRISMATIC GLASS AMPLIFIES DAYLIGHT, SAVES ARTIFICIAL LIGHT. Samples Sent.
DOCKRELL LIMITED,
Dublin.

LOANS BY POST.
£20 TO £5,000
In any part of Ireland and Great Britain to all respectable persons on Note of Hand. Loans arranged by post without interview. No fees charged or beforehand charges.
THE STANDARD PRIVATE FINANCE COMPANY OF IRELAND, LTD.,
15 ANGLESEA ST., DUBLIN.
J. C. WALSHE, Secretary.

MONEY
LENT BY POST. FROM £30 TO £5,000
On Note of Hand Alone, Without Security, To Ladies or Gentlemen. Strictly Private. No charge whatever if Loan is not granted. CAUTION TO INTENDED APPLICANTS. Do not pay any fees, railway expenses, or preliminary charges. Genuine Lenders should not ask for them, as often those who ask such charges never lend any money. The City and County Private Finance Co., Ltd., make no charges when Loans are not granted. Apply SECRETARY, 12 SOUTH LEINSTER STREET, DUBLIN. THE CITY AND COUNTY PRIVATE FINANCE CO., LTD.

THE BEST WEEK-END PAPER FOR DUBLIN
People is the "WEEKLY IRISH TIMES."
Last Edition on Sale every Saturday Morning.
Price Twopence.

CONTRACTS.

URBAN DISTRICT OF RATHMINES AND RATHGAR.
ELECTRICITY DEPARTMENT.
TENDERS FOR SUPPLIES.
The Rathmines and Rathgar Urban District Council invite Tenders for the supply of Cable, Service and Fuse Boxes, Meters, Lamps, Engine Room Stores, Lubricating Oils, and Brackets for Street Lamps.
Full particulars and Tender Forms can be obtained from the Electricity Works on and after this date.
Tenders, addressed to the Chairman of the Council, and marked "Tender for Electricity Supplies," must be delivered at the Town Hall before 10 a.m. on Wednesday, March 25th, 1925.
The Council do not bind themselves to accept the lowest or any Tender.
SEACOME MASON,
Clerk of the Council.
Town Hall, Rathmines,
9th March, 1925. K.A.A.

GREAT SOUTHERN RAILWAYS.
LIMERICK JUNCTION—CIVIC GUARD BARRACKS.
The Directors of the Great Southern Railways are prepared to receive Tenders for Re-building a Civic Guard Barracks at Limerick Junction.
Drawings can be seen on and after the 11th instant at the Offices of the Chief Engineer, Inchicore, Dublin, or of the District Engineer, Cork, from whom copies of the Specification, Schedule of Prices, and Drawings can be obtained. A charge of one guinea will be made for the Specification and Drawings, which will be returnable on receipt of a bona fide tender, accompanied by drawings and schedule fully priced.
Tenders, endorsed on the outside "Re-building of Civic Guard Barracks, Limerick Junction," should be forwarded so as to reach the undersigned not later than 10 a.m. on the 25th instant.
The Directors do not bind themselves to accept the lowest or any tender.
C. E. RILEY, Secretary.
Kingsbridge Station, Dublin.
March, 1925.

THE DUBLIN BOROUGH COMMISSIONERS hereby invite Tenders for supply of SLACK to the various Corporation Departments for the six months commencing 1st April, 1925. The quantity required is approximately 400 Tons.
Specification and conditions of Contract may be obtained at Housing, Workshops and Supplies Department, Lord Edward street, on payment of 1/-.
Tenders, endorsed "Tender for Slack," and addressed to the Dublin Borough Commissioners, Supplies Section, City Hall, must be lodged not later than 11 a.m. on Saturday, 21st inst.
9th March, 1925. JOHN MURPHY, Town Clerk.

RIDE AND SEE
The best test of a car is a ride in one. Ring up Dublin 717 and fix a trial run in an Arrol-Johnston 12 h.p. to-day.
L. S. E. Motor Co., Ltd.,
46-51 Benburb St., Dublin.
A.J. 45D.

WE BUILD TRAVELLERS' BROUGHAMS to any make of Chassis.
J. HUTTON and SONS, LTD., DUBLIN.

WOLSELEY 16/35 h.p. Touring Car. Immediate delivery from stock. 2320.—Grafton Motors Co., 43 Grafton street, Dublin.

THE FORD ALPHABET—"Q" Stands for QUICK ACCELERATION of the Ford. AUTOCARS (IRELAND), LTD., 19 Chatham street.

30 H.P. 6-Cylinder Mikers Limousine, enclosed drive. Book now for trial runs, 5th to 19th March.—G. A. Brittain, Ltd., Hatch street, Dublin.

THE Ford is the biggest contribution to the age of democracy. Buy from R. W. ARCHER and CO., 65 Lower Mount street. The Pioneers.

THE STANDARD is now, and always has been, The Ladies' Favourite Car.
R. W. ARCHER & CO., 65 Lower Mount street.

SHIPPING.

CUNARD TO U.S.A.
FASTEST STEAMERS FROM IRELAND.
COBH TO NEW YORK.
Carmania ..Sun., Mar. 15 Caronia ..Sun., Mar. 29
Ausonia ....Fri., Mar. 27 Scythia ..Sun., Apl. 5
COBH TO BOSTON.
Carmania..Sun., Mar. 15 Carmania..Sun., Apl. 19
Caronia ..Sun., Mar. 29 Samaria ..Sun., Apl. 26
BELFAST TO NEW YORK.
Auranla .....Saturday, March 21
CANADA.
COBH TO HALIFAX, N.S.
Ausonia ...Fri., Mar. 27 Laconia ..Sun., April 12
Carmania .....Sunday, May 17
BELFAST TO HALIFAX, N.S.
Auranla .....Saturday, March 21
ALSO REGULAR SAILINGS FROM SOUTHAMPTON AND LIVERPOOL TO U.S.A. AND CANADA.
For further particulars apply CUNARD LINE, CUNARD WHARF, COBH; 1 Albert square, Belfast, or Local Agents.

CANADIAN PACIFIC.
COBH TO CANADA.
QUEENSTOWN TO ST. JOHN N.B.
Montcalm .....Mar. 13 Montrose .....Apl. 3
Montreal .....April 10 Montcalm .....Apl. 17
(via Cherbourg).
Montreal .....April 4 Montrose .....Apl. 9
(via Cherbourg).
Marburn (to Montreal via Queenstown)....April 16
Price Islet—Laveson's Invisible Repair Co., Ltd., 17, St. Martin's Court, Ludgate Hill, London, E.C.4.
Montcalm (cherbets Greenock) .....March 14
Montreal (via Belfast) .....March 20
JAPAN AND CHINA.
SAILINGS FROM VANCOUVER.
Empress of Asia .....April 3
NEW ZEALAND AND AUSTRALIA.
(Via CANADIAN PACIFIC).
And Canadian Australasian Mail Service, From Vancouver to Honolulu, Suva, Auckland, and Sydney.
Aorangi .....April 8 Niagara .....May 6
Merchandise by Dominion Express to all points.
Apply CANADIAN PACIFIC RAILWAY,
COBH (Queenstown), 103 Victoria street, BELFAST; 41-43 Victoria street, LIVERPOOL; Royal Liver Building, Pierhead, SOUTHAMPTON; 2 Canute Road; or Local Agents Everywhere.

ELLERMAN LINES.
CITY HALL
BUCKNALL.
FAST REGULAR PASSENGER SERVICES.
LIVERPOOL to EGYPT, INDIA, and CEYLON.
City of Lahore ..... 6,943 Mar. 10 Bombay & Karachi
City of Calcutta ..... 7,879 Mar. 18 Colombo & Calcutta
City of London ..... 8,956 Mar. 19 Bombay & Karachi
City of Canterbury... 8,421 Apl. 2 Colombo & Calcutta
City of York..... 6,844 Apl. 15 Bombay & Karachi
City of Havard ..... 7,071 Apl. 24 Bombay & Karachi
Italian Government Certificates Accepted.
*Passengers embark Fast Float, Birkenhead, 4 p.m.
†Calling Malta.
SOUTHAMPTON to FAR EAST PORTS.
City of Baroda...| 9,670 Sept. 19 | Ports, H. Kong,
City of Cairo.....|10,445 Oct. 17 | Shai, Kobe, Ybama
Through Tickets issued to Australian Ports, via Singapore, at Moved Rates.
LONDON TO SOUTH AFRICA.
City of Alexandria. 5,900 Mar. 13 | Cape Town, Algoa B.
City of Sparta ..... 7,853 Apl. 1 | Durban, & Natal.
All sailings subject to alteration or cancellation without notice. Apply:—
LONDON: 104-105 Leadenhall street, E.C.3.
LIVERPOOL: Tower Buildings, Water street.
GLASGOW: 73 Bothwell street.

NORTH GERMAN LLOYD.
THE PREMIER LINE FOR SAFETY AND SERVICE
COMFORT.
COBH (QUEENSTOWN) TO NEW YORK.
SS. BREMEN ..... July 25th
SS. STUTTGART ..... Aug. 8th
SS. BREMEN ..... Aug. 17th
SS. MUNCHEN ..... Aug. 31st
COBH (QUEENSTOWN) TO CHERBOURG & BREMEN.
SS. BREMEN ..... May 27th
SS. MUNCHEN ..... June 3rd
SS. STUTTGART ..... June 24th
Apply
LIMERICK STEAM SHIP CO., Ltd.
LIMERICK,
GENERAL AGENTS FOR IRELAND.
Also at Cobh, Galway, Tralee, Waterford, and Ballina, and Local Agents in all towns.

DUBLIN TO
WATERFORD AND CORK
EVERY WEDNESDAY.
Goods received subject to Conditions as per Sailing Bills, and can be accepted previous to day of sailing or early on Wednesday.
LOADING DEPTH, 30-31. GEORGE'S QUAY.
CLYDE SHIPPING CO., LTD.

FRENCH LINE. C.G.T.
PLYMOUTH DIRECT TO NEW YORK
IN SIX DAYS.
"The route that cuts off the corner."
Quadruple screw oil-burning Liner.
FRANCE ..... March 11
PARIS ..... March 18
PLYMOUTH TO WEST INDIES, TRINIDAD, SPANISH MAIN and PANAMA.
Pellerin de Latouche...Mar. 31 Flandre.....Apl. 28
Cie Gen. Transatlantique, Ltd., 22 Pall Mall, S.W.1
NOTICE.
SS. CARGAN
LOADS GENERAL CARGO
DUBLIN FOR DUNGARVAN,
WEDNESDAY, MARCH 11th, 1925.
For particulars apply to Owners, K. WILLIAMS and CO., Dungarvan; or Messrs. BETSON and CO., Limited, 20 Eden quay, Dublin, Agents.
Guinness's Empties can have Free Storage pending arrival of Boat.

UNITED STATES LINES
TO NEW YORK.
(The only Passenger Steamship Line operating between Ireland and the United States under the American Flag.)
Regular Sailings
From COBH (Queenstown).
We are booking now.
1925.
S.s. PRESIDENT ROOSEVELT ..... March 13th.
S.s. PRESIDENT HARDING ..... March 20th.
S.s. AMERICA ..... March 27th.
S.s. PRESIDENT ROOSEVELT ..... April 10th.
S.s. REPUBLIC ..... April 30th.
S.s. AMERICA ..... May 7th.
S.s. PRESIDENT ROOSEVELT ..... May 14th.
S.s. PRESIDENT HARDING ..... May 21st.
S.s. REPUBLIC ..... May 30th.
S.s. PRESIDENT HARDING and s.s. PRESIDENT ROOSEVELT carry 1st and 3rd Class passengers.
S.s. AMERICA and s.s. REPUBLIC carry Cabin and 3rd Class passengers.
CROSS-CHANNEL.
DIRECT SERVICE, QUEENSTOWN, ENGLAND, FRANCE AND GERMANY, LOW RATES.
NEXT SAILING FROM COBH.
S.s. AMERICA ..... March 18th.
Arriving Cherbourg ..... March 19th.
Arriving Bremen ..... March 20th.
Through Bookings to South America, Mexico, and the Orient, with connections to Bermuda. *Write for sailings to*
UNITED STATES LINES
8 & 4 College St., DUBLIN, COBH (Queenstown) Or Nearest Agent.

T CUT THIS OUT AND KEEP IT.
LINCOLN & NOLAN, LTD.,
57 and 58 LR. BAGGOT STREET, DUBLIN.
"Where Service and Value meet."

THE 27 h.p. LIMOUSINE,
BUICK SALOON 7 PASSENGER.
£985 PLUS FREIGHT.
LINCOLN & NOLAN, LTD.,
57 and 58 LOWER BAGGOT STREET, DUBLIN.

LEGAL NOTICES.

IN THE GOODS OF
THE REVEREND THOMAS HARDY, late of St. Peter's Church, Phibsborough, Dublin, Roman Catholic Clergyman, Deceased.
Take Notice that the above-named Deceased, by his Will, dated 17th day of August, 1922, bequeathed the following Legacies, viz.:—
(a) The Superioress of the Dominican Convent, Wicklow, for the needs of said Convent £50 0 0
(b) The Men's Conference of St. Vincent de Paul attached to St. Peter's Church, Phibsborough, for the relief of the Poor attended and visited by the members of said Conference £50 0 0
(c) The Women's Conference of St. Vincent de Paul attached to St. Peter's Church, Phibsborough, for the relief of the Poor attended and visited by the members of said Conference £50 0 0
And Testator devised and bequeathed all his property not thereby otherwise disposed of, to the Superior of St. Peter's Church, Phibsborough, Dublin, to be by him applied towards the completion of the seating of said Church, and of such other improvements to said Church as he might think desirable.
Testator died on the 27th day of September, 1923, and Probate of his Will was granted forth of the Principal Probate Registry of the High Court of Justice, Saorstat Eireann, on the 9th December, 1924, to the Reverend Edmund Comerford, of St. Peter's Church, Phibsborough, the surviving Executor named in said Will.
Dated this 9th day of March, 1925.
THOMAS F. O'CONNELL and SON,
Solicitors for said Executor, 34 Kildare street, Dublin.

To the Commissioners of Charitable Donations and Bequests for Ireland, and to all other persons whom it may concern.
RE JAMES WILLIAM KING DISNEY, Deceased.
Pursuant to the Act of Parliament of the 22nd and 23rd Vict., c. 35, Notice is hereby given that all Creditors and other persons having any debts, claims, or demands against the Estate of JAMES WILLIAM KING DISNEY, late of the County of Kingstown, in the County of Dublin, deceased, who died on the 23rd day of November, 1924, and whose will was proved in the Principal Registry of the Probate Division of His Majesty's High Court of Justice on the 3rd day of February, 1925, by Isabella Maria Alicia Disney, the Executrix therein named, are hereby required to send in the particulars of their debts, claims or demands to the undersigned, the Solicitors for the said Executrix, on or before the 31st day of March, 1925, after which date the said Executrix will proceed to distribute the assets of the said deceased amongst the persons entitled thereto, having regard only to the claims and demands of which she shall then have had notice; and she will not be liable for the assets of the said deceased or any part thereof so distributed to any person or persons of whose debts, claims or demands she shall not then have had notice.
Dated this 26th day of February, 1925.
WINTERBOTHAM, GURNEY, and CO., Cheltenham, Solicitors for the said Executrix.

IMPORTANT TO SOLICITORS.
From the 1st March, 1924, the charge for their advertisements under Legal Notice heading, or in any other advertising column of this paper (save in Agents' or Personal), is 1/6 per line, with a minimum of 30/6
THE MANAGER.

SEA TRIPS AND TOURS.

GEORGE LUNN'S TOURS.
EXOTIC HOLIDAYS.
Have you ever wandered in the Orange Groves of the Villa Carlotta or enjoyed the fragrance of the semi-tropical vegetation of the Italian Lakes, where the vine grows and the guitar is heard in the sunny evenings, or witnessed the marvels of antiquity of the Art-Cities of Italy?
10 Days Lugano Tour, Grand Eden £11 17 6
14 Days Italian Lakes and Venice ... £17 3 6
14 Days Lugano Tour, 2nd cl. Travel £13 7 6
14 Days Italian Lakes and Venice ... £17 3 6
21 Days Italian Lakes, Florence, and Rome ... £23 8 0
14 Days Lakes Geneva, Maggiore, Como, and Lugano £15 0 0
Special Reductions on Italian Tours from 28th Feb. Apply for Particulars.
A WEEK IN PARIS ESCORTED.
With Motor Tours to Versailles, Fontainebleau or Chantilly, Round Paris Travel, Hotel, Escort, Tips, Transfers (including Boat Journey) according to Hotel selected from £7 17s. 6d. 2nd cl., £9 7s. 6d. 1st cl.
4 Days Paris Tour with Motor Tour to Versailles £4 19 6
Special Party leaving for Brioni, Abbazia, and Venice, March 24 and April 7.
Golf 18 holes, Fishing and tennis in grounds.
Within a short distance of Slough, Windsor, Burnham Beeches, Gerrards Cross, Beaconsfield, Penn, and the Jordans districts.
WOODLANDS, Uxbridge. 'Phone 120.
Late residence of Right Hon. Earl Howe, G.C.V.O.
HUNTSMOOR PARK, Iver. 'Phone 43. West Drayton, Bucks (referred to in Pepys' Diary).
Propr., O. PICTON DAVIES, Hotel Somerset, London.
LONDON—DEAN HOTEL, 37 Oxford street, W. Most central. Lift. Night Porter. Private Rooms. Bed, Breakfast, Bath, from 8/6. Telegrams "Teleanbe," Westcent. 'Phone, Gerrard 8710.
LLANDUDNO — "Ormescliffe." Comfortable Hotel, facing sea-side. 250. Orchestra. Dances each evening. Wireless Concerts. Mod.
HARROGATE — BEECHWOOD HOTEL. First-class Modern Private Hotel. Accommodation for 100. Near Valley Gardens, Pump Rooms, etc. Ballroom. Tennis. Garage. Terms mod. Winter Programme. Telephone 256. Miss HUNTER, Manageress.

BOARDING AND HOTELS.

ATTRACTIVE Residence, Bay's, Fitzwilliam Place. Every comfort and moderate charges. 'Phone, 4600.
AT Southern Hotel, 58 Lower Baggot street, Dublin. Most comfortable Moderate terms—Miss Cheeby, Proprietress.
AT Mayfair Hotel, 30 Lower Baggot street, Dublin—Home comfort. Cheerful surroundings. Excellent cuisine. 'Phone, 3577.
KINGSTOWN—"Blue Bird" Hotel, Clarence road, overlooking harbour, three minutes station and tram. Terms moderate.
LEA House, 93 Fentiman road—Select Private Hotel; Buying Guests Garage. 'Phone, Ballsbridge 955.
LONDON—42, 44, 46 Longridge road, Earl's Court (15 minutes Piccadilly Circus—Board Residence from 2½ guineas weekly, inclusive; highly recommended.
QUEENS Hotel, Dun Laoghaire, beautiful situation, close comforts, convenient to boat and train.

BEDROOM FURNITURE.
WE HAVE NOW ON SHOW A LARGE STOCK IN OAK, WALNUT AND MAHOGANY AT MODERATE PRICES.
PIM BROTHERS, LTD.,
EXCHEQUER ST., DUBLIN.

MATTRESSES CAREFULLY TEASED AND RE-MADE.
RICHMOND INSTITUTION FOR BLIND,
SACKVILLE STREET, DUBLIN.

HOTELS & HEALTH RESORTS.

JURY'S HOTEL AND RESTAURANT,
COLLEGE GREEN, DUBLIN.
NOW OPEN.
NEW AMERICAN BAR,
IN GRILL ROOM LOUNGE (BASEMENT),
UNDER THE DIRECTION OF JAMES STARMORE,
"JIM."
Of Queen's Hall Roof, London.
"JURY'S SPECIAL"
APPETISERS. COCKTAILS.
LONG DRINKS. FLIPS.
FRAPPES.

NORTH STAR HOTEL,
OPPOSITE G.N.R. TERMINUS, DUBLIN.
FULLY LICENSED. 50 BEDROOMS.
MOST CENTRAL POSITION.
COMFORT,
CLEANLINESS,
CIVILITY.
For Tariff Apply Manager.
TELEGRAMS—Northstar, Dublin.
TELEPHONE—2110.

THE CENTRAL HOTEL,
DUBLIN.
One of the Best Equipped Family and Commercial Hotels in the City.
Special Table d'Hote Luncheon, 1 to 3.
Convenient to Law Courts.
Over 50 Spacious Stockrooms attached to Hotel.
Electric Lift. Moderate Charges.
Excellent Food, Comfortable.

ROYAL MARINE HOTEL,
Dun Laoghaire (KINGSTOWN).
THE LEADING FAMILY HOTEL.
Opposite Mail Boat Pier and Station.
REDUCED WINTER TERMS.
Central Heated Lounges. Elevator.
Four Golf Clubs near. Free Garage.
Wire—"Comfort." 'Phone (3 lines)—180.
Brochure free.

ROSS'S HOTEL, LTD.,
DUN LAOGHAIRE (KINGSTOWN).
REDUCED WINTER RATES.
BEST CUISINE, SERVICE AND MODERN COMFORT.
Telegrams—Ross's Hotel, Dun Laoghaire.
'Phone—Nos. 139, 140, and 72.
LONDON, W.1.
M. COLDWELL, Managing Director.

GREYSTONES,
CO. WICKLOW.
THE GRAND HOTEL.
CLIMATE MILDER THAN BOURNEMOUTH.
For Reduced Winter Tariff apply to Manageress.
Telephone—Greystones No. 11.

CLYDAGH HOTEL, standing in extensive grounds facing sea; 40 bedrooms, billiards, tennis, garages. Dublin from Two Guineas per week for Winter Season ending May 30th. Summer terms from Three Guineas.
Telephone—Greystones 34.

THREE FIRST-CLASS MODERATE-PRICED HOTELS.
Admirably situated off Oxford st., Marble Arch. These establishments are renowned for their comfort and homely atmosphere.
Dairy produce from own 300 acre farm.
HOTEL SOMERSET, Orchard st. 200 rooms (b. and c.).
HOTEL QUEBEC, Off Quebec street. 100 rooms.
HOTEL SEYMOUR, Seymour street. 150 rooms (b. and c.).
Also Two Historical Country Mansion Hotels, delightfully situated in a park of 200 acres, gravel sub-soil. Bracing and invigorating air.
Golf 18 holes, Fishing and tennis in grounds.
Within a short distance of Slough, Windsor, Burnham Beeches, Gerrards Cross, Beaconsfield, Penn, and the Jordans districts.
WOODLANDS, Uxbridge. 'Phone 120.
Late residence of Right Hon. Earl Howe, G.C.V.O.
HUNTSMOOR PARK, Iver. 'Phone 43. West Drayton, Bucks (referred to in Pepys' Diary).
Propr., O. PICTON DAVIES, Hotel Somerset, London.

LONDON—DEAN HOTEL, 37 Oxford street, W. Most central. Lift. Night Porter. Private Rooms. Bed, Breakfast, Bath, from 8/6. Telegrams "Teleanbe," Westcent. 'Phone, Gerrard 8710.
LLANDUDNO — "Ormescliffe." Comfortable Hotel, facing sea-side. 250. Orchestra. Dances each evening. Wireless Concerts. Mod.
HARROGATE — BEECHWOOD HOTEL. First-class Modern Private Hotel. Accommodation for 100. Near Valley Gardens, Pump Rooms, etc. Ballroom. Tennis. Garage. Terms mod. Winter Programme. Telephone 256. Miss HUNTER, Manageress.

BOARDING AND HOTELS.

ATTRACTIVE Residence, Bay's, Fitzwilliam Place. Every comfort and moderate charges. 'Phone, 4600.
AT Southern Hotel, 58 Lower Baggot street, Dublin. Most comfortable Moderate terms—Miss Cheeby, Proprietress.
AT Mayfair Hotel, 30 Lower Baggot street, Dublin—Home comfort. Cheerful surroundings. Excellent cuisine. 'Phone, 3577.
KINGSTOWN—"Blue Bird" Hotel, Clarence road, overlooking harbour, three minutes station and tram. Terms moderate.
LEA House, 93 Fentiman road—Select Private Hotel; Buying Guests Garage. 'Phone, Ballsbridge 955.
LONDON—42, 44, 46 Longridge road, Earl's Court (15 minutes Piccadilly Circus—Board Residence from 2½ guineas weekly, inclusive; highly recommended.
QUEENS Hotel, Dun Laoghaire, beautiful situation, close com

SALES BY HA

THURSDAY NEXT, 1
VALUABLE W
1 EACHELOR'S WALK, 7 and 8 NORTH
TO 13 LANGRISHE PLACE, and No
DUBLIN
MESSRS. HAZLEY and CO. will SEL
SALEROOMS of Messrs. DOCKRELL
21 URSDAY NEXT, 12th instant, the follow
Lot 1.—£62 1/10 (adjusted), annual r
Lattin. Gale days, 1st April and 1st Octob
Lot 2.—£71 10/5 (adjusted), annual r
Gale days, 1st April and 1st October.
Lot 3.—£35 6/- (adjusted), annual re
Place. Gale days, 25th March and 29th Se
Lot 4.—£5 19/7 (adjusted), annual ren
of Dublin
For further particulars and Conditions o
HARFO

HAZLEY & CO
MAIN STR

TUESDAY, 24TH MAR
No. 14 IDRONE
ATTRACTIVE
LEASE 480 YEARS. HE
MESSRS. HAZLEY and CO. will SEL
ROOMS, MAIN STREET, BLACKRO
rise to train, tram and churches, containing
front and rear, greenhouse, etc., purchaser g
to inspect apply to
Messrs. MOLLOY, FAY

HAZLEY & CO
MAIN STR

JAMES H. NOR
SALE TO-MORROW
At 110 G
ATTRACTIVE INVESTM
£311 19s. 10d. PER ANNUM PROFIT
10 AND 10A TALBOT STREET. Held for
leased for long term at the low rent of £40
per annum. The Property consists of the e
Co. and includes the fine Shop and House a
best in the City, and the Rent for Sale is

JAMES H. NORTH
110 GRAI

SALE

JAMES HILL & SON,
HIGH-CLAS
SUPERIOR MO
CARPETS
Comprising :—DRAWINGROOM, DININGROO
ROOM, STAIR and LANDING CARPETS, HA
COLLECTION of CLEAN KITCHEN FURNITU
CHINA, GLASS, PLATED WARE, LADIES'
THIS DAY (MONDAY), at 1 o'clock sha
STREET, SELLING.
Sale commences 1 p.m. Purchasers pay 5 per
JAMES HILL & SON, AUC

ON VI
AT 10 GALTR
THE SUPERIOR I
UPRIGHT PIANO, MIRRORS, PICTURES, V
AS ALREA
VIEW 12 TILL 4 O'CLOCK.

P. J. BYRNE & SC

DOCKRELL LIMITED
FURNITURE AUCTION,
LUCERNE, 54 MERRION RO
(OPPOSITE THE R.D.S. GROUNDS).
ON VIEW TO-DAY (MONDAY), 10 to 5
Collard and Collard Piano, in Rosewood,
Chesterfield, in Brocade, with double dro
Armchairs, in Tapestry and in Velvet;
Bookcase, Bureau Bookcase, Enclosed
Board, with mirror back; Mahogany Pedestal
ing Desk, 2 Mahogany Dining Tables, with
expanding frames; Mahogany Enclosed Bo
with purse mounts; 6 Mahogany Frame
Chairs, in Morocco; Mahogany Frame Couch,
nut Framed Overmantels, Oak Sideboard, en
o Bentwood Chairs, Mahogany Frame Arm
Occasional Chairs, Gramophone, Axminster
Brussels Carpets, Plated Goods, Table Glas
China, Electric Fittings, Engravings, Walnut
Satin Walnut Bedroom Suites, Pine War
Mahogany Chest of Drawers, Brass and Iron
steads, and Hair and Spring Mattresses, Be
some House Linen, Walnut Hall Stand, Mah
Hall Table, Maid's room Furniture, Kitchen
ture and Utensils. Particulars of Electric
burners and double oven) Mangle, Greenhous
x 50; Garden Tools, Lawn Mower, etc.
A charge of 1/- will be made for admissi
the day of Sale.
DOCKRELL LIMITED, M.I.
Auctioneers and Valuers,
SOUTH GREAT GEORGE'S STREET, DU

28 UPPER MOUNT STREE
DUBLIN.
GARLAND and CO. have been instructe
the Owner, to SELL BY PUBLIC ACC
at their SALEROOMS, 57 DAME STREET, DU
on TUESDAY, 24th day of MARCH, 192
One o'clock, the Interest in the above pre
which are held under lease dated 5th day of M
1827, for 128 years, subject to the yearly r
£12 15/.
THIS VALUABLE PROPERTY IS LET OU
FLATS AND EACH FLAT IS SELF-CONTAI
and yields a gross rental of £405, and a
profit rental, after paying rent, rates and tax
£308 18/.
Possession can be given of 2 Flats if so req
Further particulars and Conditions of Sale
JAMES FAGAN, Esq., Solicitor,
Rutland square, Dublin.
GARLAND & CO.,
Auctioneers and House Agents,
57 DAME STREET.

SALE OF BEAUTIFULLY SITUATED
GENTLEMAN'S RESIDENCE,
WITH FARM ATTACHED,
BALLYGLASS HOUSE,
MULLINGAR,
CO. WESTMEATH.
In the centre of the Westmeath Hunting Di
less than 1 mile from Mullingar Town,
WILL BE SOLD
BY instructions from William F. Holmes,
at GREVILLE ARMS HOTEL, MUL
GAR, on THURSDAY, 19th day of MARCH,
at six o'clock.
This very up-to-date gentleman's Residence,
taining 13 apartments (bath, lavatory, etc., ho
cold water), with out-offices, and compact
attached; accommodation for 6 horses, cows,
garage, etc.; all in perfect repair not requ
any outlay; approached from
ornamental gate entrance through a well-la
lawn, gravel walks, tennis court, etc.; usuall
well-kept walled-in garden, very up to date,
34 acres (Statute measure), or thereabouts,
rate lands attached, divided in nice-sized fields
held in Fee-simple, subject to annuity, payab
Irish Land Commission, of £55 10/6. Gr
Valuation, £45. Double and wicket gate ent
to yard off main road, with lodge opposite.
is an almost new Hay Barn in yard.
is a small Board of Works charge on the
which expires in about 7 years. This Sale
a rare opportunity to persons desirous of se
a real up-to-date and well-kept Residence and
admirably situated beside Mullingar Town, in
centre of a very sporting district. Imme
possession. Further particulars from auctioneer
E. E. MASON, Esq., Solicitor, Mullin
or from
DAN LEAVEY,
Auctioneer, SOHO HOUSE,
MULTYFARNHAM and MULLINGAR.

HOUSES AND LANDS.

BATTERSBY & CO.
ESTABLISHED 1815. 'PHONES 48 and
SYDNEY PARADE.—Possession—On 1 Acre
be Sold on reduced terms, a very attra
Residence, possessing every modern conveni
with good accommodation; large garden and
for garage.—Battersby, Dublin.
DUN LAOGHAIRE.—Possession—A substa
House, on tram line, close to rail; at
first-class order; 9 apartments, bath; suit lo
ing house.—Battersby, Dublin.
PEMBROKE. — Possession—Two modern,
basement Houses, in choice residential
trict; soundly built; every convenience; garag
Battersby, Dublin.
SANDYMOUNT. — Possession—On 1¾ Ac
Picturesque old-fashioned, ivy-clad Reside
with every modern convenience; 4 reception, 6
rooms; convenient to rail and tram.—Batter
Dublin.
NORTH SIDE.—Sale, as Going Concern,
old Dublin mansion house, with 18 a
ments; each house rent free; suitable for
have beautiful marble mantelpieces.—Batter
Dublin.
If interested in any of above, call, 'phone
write to
BATTERSBY & CO.,
AUCTIONEERS.
39 WESTMORELAND STREE

COUNTY OF CAVAN.
LETTING OF HANDSOME
BUNGALOW,
AT RAHEIRED, OLDCASTLE
WE have been instructed by Samuel H. C
Esq., TO LET, Furnished or Unfurnis
for a term to be named, the Bungal
RAHEIRED, together with Out-offices, situate
way between Oldcastle and the famous fishing
of Lough Sheelin, and contains drawingro
diningroom, 2 bedrooms, kitchen, and scullery;
For terms and further particulars apply to
S. J. MURDOCK & SON
AUCTIONEERS, OLDCASTLE.

SHOP FOR SALE in CLONTARF, DUBL
clear possession, including a Residence with
rooms, h. and c. water, electric lighting, in per
order. Apply
FRANKS and OULTON, Solicitors,
Lower Fitzwilliam street, Dublin.

MOTOR NOTES.

(By Our Motoring Correspondent.)

In another four weeks the Easter holidays will be at hand and the main roads—those that are passable at any rate—will be thick with motorists on pleasure bent. There has been a distinct increase in the number of motorists during the past year, and a word of caution is needed.

Take Care.

With so many new cars and new drivers on our bad roads it behoves everybody to drive with the utmost care in order to avoid accidents. The temptation to open the throttle full out must be resisted, except when there is a perfectly clear road without houses and cross-roads. Front wheel brakes, too, must be used with discretion. I have noticed recently that many new drivers are inclined to rely too much on their brakes. The progress in a series of spurts, instead of smoothly and evenly. The other day I saw a youth drive up to a tramcar at nearly 30 miles an hour, and then, when a collision seemed inevitable, bring his car to a standstill within it own length by the sudden application of the four brakes. His conduct was foolish in the extreme. His only was bad for his car but was calculated to test the nerves of every other driver in the street.

All cars that are fitted with four wheel brakes ought to bear the familiar red triangle. It gives drivers clear warning not to run too close behind a car so fitted, and thus saves many an accident.

Corners.

Every driver should be particularly careful to take corners at moderate speeds. It should always be possible for a driver to stop his car within the distance limited by his immediate vision. If this rule were observed there would be fewer accidents. I notice that many English road authorities are following the American example of painting white lines on the middle of the roadway at dangerous corners. These lines are an excellent reminder to careless drivers that they run considerable risks when they cut corners, and I hope that some of our county authorities will adopt the idea. It has the advantage of being inexpensive.

Power Alcohol.

I notice that the Worcestershire Chamber of Agriculture has passed a resolution asking the British Government to have inquiry made into the possibility of producing power alcohol from farm crops. Alcohol, of course, would be an admirable fuel for motor cars, if it could be produced in sufficient quantities at a sufficiently low price. The Free State Government might do worse than make an inquiry on similar lines.

In Germany power alcohol made from potatoes is largely used. It can be made also from sugar beet without impairing the efficiency of the sugar factories for their main work. It ought to be possible to establish a central factory in the Free State, which would not only render us less dependent on imported fuel than we are at present, but which would give farmers a good price for their produce. Perhaps Mr. McGilligan will consider the question of producing power alcohol at the sugar factory, which it is proposed to build.

A Semi-Balloon.

The balloon tyre undoubtedly has added much to the comfort of motorists, particularly on Irish roads. I am one of its warmest admirers, but this fact does not render me blind to its shortcomings. Some manufacturers, in my opinion, have pushed matters to extremes, with the result that there is room to doubt whether the life of their products will bear comparison with that of the tyres of normal pressure.

The fact that in rubber market circles the prevailing opinion is that the outlook for the commodity has been improved by the advent of the balloon tyre is sufficient to make motorists who wish to keep running costs at the lowest possible figure doubly cautious. A writer in one of the financial papers stated recently: "Just as the corded tyre, with its smaller consumption of rubber and its longer life, was responsible for the slump in rubber, so the balloon tyre, with its larger rubber content and shorter life, will, it is hoped, bring about a general recovery." This statement is significant.

There is a suspicion in some quarters, moreover, that the manufacturers of some light cars have seized on balloon tyres to cover defects in their cars' suspension.

It is only by experience, however, that we can learn, and a well-informed correspondent tells me that manufacturers who have "overdone" the balloon tyre have learned their lesson already. Soon, he says, we will have a semi-balloon which will have all the advantages of its forerunner and, in addition, be much more durable.

Insurance Ratios.

According to a speaker at a meeting in London of the Institute of Insurance Societies, the amount paid yearly in respect of motor insurance premiums is approximately £11,000,000. Claims show a heavy ratio to premiums, working out at about 85 per cent., while the number of accidents in respect of which claims are made amount to between 35 and 40 per cent. of the number of policyholders. The amount paid in claims is about £6,000,000 a year. Yet we hear complaints from time to time that there are motor car owners who have not sufficient sense to insure.

An Exploded Theory.

America is the land for statistics. Dr. J. Shaw, an industrial psychologist, during the past year has examined the records of 2,000 accidents to determine whether the fact that a man was single without dependents, married, or single with dependents made any difference in his qualifications as a driver. The investigation proved that there was no difference in the records. Thus the old theory that a married man was the steadier and more careful driver has been exploded.

A Comprehensive Policy, including Burglary, with the Irish National Assurance Company, Ltd., Head Office: 30 College Green, Dublin, gives the maximum protection at minimum premium.—(Advt.)

A PASSING OPPORTUNITY.
THE 30 H.P. SIX-CYLINDER ENCLOSED DRIVE
MINERVA LIMOUSINE
has arrived and will remain in Dublin until Thursday evening for the purpose of enabling those interested in the highest grade cars to test at our invitation and expense the remarkable character of this superb model.
PLEASE COMMUNICATE WITH US EARLY TO-DAY
PHONE: DUBLIN 5,1136.
G. A. BRITTAIN, LTD., HATCH STREET, DUBLIN.

Some Rare Bargains
TO make room for New Maxwells, Chryslers, and Renaults now in transit, we are offering our Second-hand Cars at tempting prices to clear—buy now and get a bargain.

Overlands	From	£80
Dursat	,,	£75
Minerva	,,	£95
Sunbeam	,,	£180
Maxwell	,,	£170

One Maxwell Coupe in grand condition, £270.
Also some Demonstration Cars with makers' guarantee.
Inspection and trial invited.
F. M. SUMMERFIELD, LTD.
138 Lower Baggot St., DUBLIN.
Wires: "Carmen." 'Phone 2064.
K.A.A.

TECALEMIT
CHAMOIS LEATHER VISIBLE
PETROL FILTER
purifies your petrol as you drive. Keeps out dust, dirt and water. Attached to your car in few minutes with our patent self-sealing connections.
Price 18/- complete supplied by 800 Tecalemit Service Stations
Write for list
TECALEMIT LTD.
10 Little Portland Street, London, W.1

Motor Matters, Bicycles &c.

MOTOR CARS.

ARIEL 9 h.p. 2 Seater Chummy, little used, demonstration model, £150; Dupin 12 h.p. 2-3 Seater, 4 cylinder, £125; Briscoe 4 Seater, 18 h.p., little used, £70; Buckingham 10/12 h.p. 2/3 Seater, £60; Rover 1922 4/5 Seater, requisited and furnished, £250. All seen Walker's Garage, Trinity street.

A. F. Woods', Westland Row—B.S.A. Cars fitted with Daimler Engines.

LINCOLN AND NOLAN, Ltd., 57 and 58 Lr. Baggot street, Dublin—Irish Free State Agents for Sunbeam Cars.

ROVER CAR.
1921 Model, 12 h.p., 2-3 seater and dicky, full equipment, small mileage. Bargain, £175.
INSPECTION AND TRIAL.
W. G. WILKINSON, LIMITED
16 LORD EDWARD STREET, DUBLIN.

SUNBEAM AND ANSALDO CARS.
A. and E. Parkes, 42/5 SOUTH KING ST., DUBLIN.

TRIUMPH AND MATHIS CARS.
Latest Models for Immediate Delivery.
ANDREW F. DOYLE,
Motor Engineer,
51 SOUTH KING STREET next door Gaiety Theatre, DUBLIN.
Telephone 2721.

R. W. ARCHER AND CO.
65 LOWER MOUNT STREET,
DUBLIN.
OFFER THE FOLLOWING USED CAR BARGAINS:

1920 Chevrolet Tourer	£52	10	0
10 h.p. G.W.K. Two Seater	62	10	0
1916 Standard Two Seater	65	0	0
1921 Maxwell Tourer	95	0	0
1921 Standard Four Seater	120	0	0
1923 12 h.p. Armstrong Siddeley Tourer	350	0	0
1914 Ford Tourer	45	0	0
1914 Ford, with English body	55	0	0
1922 Ford Runabout, dual control	150	0	0
1921 Ford Tudor Sedan	80	0	0

Any of the above Cars may be seen and tried at the above address, or full particulars sent on application.

STANDARD CARS
Agents:
R. W. ARCHER and CO., 65 Lr. Mount st., Dublin
'Phone 2244.

SINGER AND HILLMAN CARS.
Sole Agents:
BUCKLEY'S MOTORS, LTD.,
34 LOWER ABBEY STREET, DUBLIN.

BELSIZE CARS, NEW MODELS.
14/30 H.P., 6 Cylinder, 4 Wheel Brakes.
£495. IN DUBLIN.
Cash or Easy Payments.
OLD CARS TAKEN IN PART PAYMENT.
New Illustrated Catalogue Free.
BURNEY BROS.,
67 PEARSE STREET, DUBLIN.

A 14/40 h.p. Sunbeam, 1924 Model, perfect condition, for disposal in a few days; also 1923 Model Sunbeam, 6-Distributor, T. J. Rogers, 42/5 South King street, Dublin.

BUICK, 18 h.p., 1923, 5 Seater, in splendid condition throughout, 5 to 55 m.p.h. on top; any trial; £225.—Apply 1869, this office.

BUICK 14 h.p. 1923 5 Seater, in splendid condition throughout, 5 to 55 m.p.h. on top; any trial; £220; seen by appointment.—Rochford House, Chapelizod.

CITROEN Four Seater, French de Luxe body, 70 m.p.h., 1921 model; enclosed and three petrol, electric light and starter, numerous accessories; cost 19 long runs; £195.—Hamilton's, 6 Cr.

CAR COVERS.—Motor Car Covers made from Government proofed Jaconet, thoroughly dust- and showerproof, light in weight, and when folded takes up little space. In four sizes, 9/6, 9ft. Robert's Special Price, 13/11. 9ft. by 12ft. Robert's Special Price, 18/11. 12ft. by 15ft. Robert's Special Price, 26/11. 15ft. by 18ft. Robert's Special Price, 42/6. Or any special size made up as required.

CHARRON Leycock 2 Seater, 1921; Moss Tourer, 1920; Humber 4 Seater, cheap.—T. J. Rogers, 42/5 South King street, Dublin.

DRIVE yourself—Ford Sedan for Hire, daily or weekly.—Nassau Motor Co., 25 Nassau street.

FOR all Motor Body Work and Painting—The Chiswick and Carriage Works, Ltd., Great Brunswick street, Dublin.

FORD Touring Car, 1914, lately overhauled, perfect running order; will sell cheap.—G 1789, this office.

FOR Sale, two seater Car; dickey, spare wheel, all new tyres, in perfect condition; 10 h.p. bargain, £125.—G 1945, this office.

FORD 2 seater; electric starter, 3 spare wheels, perfect order; on road at moment; any trial.—McGovern, Annamoe Cottage, Grosvenor road, Rathmines.

FOR Sale, 6 cylinder Buick Majestic Special Model Touring Car, 1925; excellent condition; cost £950, inspection and trial at Keating's Motor Works, 29-31 Lower Abbey street, Dublin.

FOR Sale, Four Seater Overland, Model 4; recently overhauled; perfect order. Address "Z 2498, Motor," this office.

G. W.K. Two Seater four new Michelin tyres, in good order; bargain, £225 accepted.—"Z 2468, Motor," this office.

MORELLI, 1925 Sports Model, perfect order, £600; cash; owner buying two seater. Address "Z 2472, Motor," this office.

MORRIS Oxford Two Seater electric lighting, good order, £75; Singer Two Seater, dynamo lighting, £60; Ford Two Seater, 1923, £95; Ford Five Seater, 1920, £50; Ford Five Seater, 1922, £40; Bedford Hunt Two Seater, dynamo and starter, £75; Chevrolet, 1923, dynamo and starter, £65; Citroen Two Seater de Luxe, 1923, English body, best offer.—Financial, 123 Stephen's Green.

CHAUFFEURS, MECHANICS.

WANTED.

FIRST Class Motor Mechanic Wanted for country town; must be good blacksmith. Address "Z 2502, Mechanic," this office.

WANTED, experienced Motor Cycle Mechanic; must have thorough knowledge of all makes of motor cycles; permanent position to right man.—Apply to Kennedy and Co., Ltd., Victoria road, Dundrum.

DISENGAGED

CHAUFFEUR Mechanic seeks situation, private or commercial; city or country.—G 1773, this office.

SITUATIONS VACANT.

A RANDOM Unemployment—The Marconi Co. require Operators (ex-ge) in our Colleges for immediate appointments; salary £2 17/6 weekly. Apply, by letter, to the Atlantic in the early College in which students can be trained for these appointments. Prospectus free.—Situation Colleges, 45 46, 47 Fleet street, Dublin.

A PPRENTICE Cash Girl wanted for large wholesale and retail establishment, Midlands; two years' experience essential; state age and salary and school fee (moderate); write and enclose copy and testimonials.—Address "Z 2446, Girl," this office.

MORRIS Cowley Two Seater, 1924 Model; entirely new; owner driven; small, well kept car; owner buying Oxford model.—G. A. Brittain, Ltd., Hatch street, Dublin.

O'NEILAND de Luxe, 1924 model, in perfect condition, mileage under 3,000; cost £295 end of July; owner going abroad; will accept first offer over £200.—Box 133, Kenny's, Galway.

PALLADIUM 10-18 Saloon, newly painted and upholstered, dynamo lighting, spares; perfect running; £276.—Address "Z 2457," Motor," this office.

ROVER, Sunbeam, large Touring (as new), very fine Limousine, all overhauled and in perfect order; appointment; any trial; price £475.—H 49, this office.

SUNBEAM Taxi, detachable and spare wheel, grand order, £85.—Fitzgerald, 128 Stephen's Green.

SALOON, 1924 Peugeot, 12 h.p., of attractive design, under 6,000 miles, owner driven, perfect condition, £380; tax paid; owner purchasing larger Peugeot.—H 119, this office.

USED Cars—5 Seater Swift, 2 Seater Chiley, 5 Seater Vauxhall; all in good order.—Garage, 160 Capel street.

14 ARMSTRONG Siddeley Demonstration Two and Four Seaters reduced prices; 12 h.p. Four Seater, £315; Albert, 4/5 Seater, £150; Clan Durrant 16/20, 4 Seater, £135; engine newly overhauled; Crossley 20 h.p., 6/7 Seater, £225; Crossley 20 h.p. Limousine, £245; Hillman 2 Seater, 1923, £230; newly painted and overhauled by expert; guaranteed; can be seen at Express Auto Co., 31 Dawson street, Dublin.

1921 FIVE Seater Arrol Johnson, perfect running order, fully equipped; price £160.—G 1812, this office.

1923 Touring Car, as new, all accessories complete; also 1922 and 1923 Ford Delivery Vans; in good condition; cheap; any trial.—G 1626, this office.

1923 BUICK 4 cylinder 5 seater model; say what trial; first reasonable offer; owner going abroad.—G 1876, this office.

1923 FORD Sedan for Sale, done about 6,000 miles only. Address "Z 2503, Ford," this office.

1924 MODEL 6 Cylinder Essex Coach, small mileage, in perfect order; 1923 Fiat Touring Car, Cylinder Buick Touring Car, chauffeur driven, perfect order; any trial or expert examination.—Apply Manager, Automobile (1917), Ltd., Parking and Lighting, 25/6, Baker street, Dublin. 4 cylinder, starter and lighting, 5 seater, £250.—Apply, 250, J. Gogarty's Car Warehouse, Amiens Road.

1924 FORD, used three months, not soiled. Seen Sanderson's Garage, Dominick street.

WANTED.

CROSSLEY Tenders, Chassis and Spares.—T. Serrava, Northern Hotel, Amiens street, Dublin. 'Phone 4038.

LIGHT modern Cars and Motor Bicycles Bought or Sold or Exchanged.—Fitzgerald, 128 Stephen's Green.

WANTED, 4 Seater 1923, or later model, £175 cash; must be cheap.—"Z 2571, Motor," this office.

WANTED 2 Seater, good make; state year, price.—G 1978, this office.

MOTOR CYCLES.

A1 NEW 1925 Models—Sunbeam, New Imperials, and M. including the famous Panther and Panther Cub; Rudges, Douglas, Ariel, etc. Inspection invited.—Wayte Bros., Ltd., Lennox street, Grafton street.

A. F. Woods', Westland Row—B.S.A. Motor Cycles (four stroke), from 35 guineas.

A. J.S. Triumph and New Gerrard, from £52 15/.—A. and E. Parkes, 42/5 South King street.

ADVANCES on Motor Bikes, Cars, Jewels.—Gornes, 24a Pembroke, Wicklow's street (opposite Four Courts).

A. Triumph Company's Service Depot, 13 St. Andrew street—Full Stock of Spares; all repairs guaranteed.

BEST Value in the World—Trusty Triumph, famous new Model P, 4.94 horse power, £38 10/. Book orders at once. Triumph Company (Ireland), Ltd., 13 Saint Andrew street, Dublin.

BUICK, 18 h.p., 1923, 5 Seater, in splendid condition throughout, 5 to 55 m.p.h. on top; any trial; £225.—Apply 1869, this office.

BUICK 14 h.p. 1923 5 Seater, in splendid condition throughout, 5 to 55 m.p.h. on top; any trial; £220; seen by appointment.—Rochford House, Chapelizod.

CHATER Lea Combination, 5 h.p., 1920, for Sale.—Apply Rev. Cycle, 20 Dame street.

"Z 2490, Motor," this office.

RALEIGH, 5 h.p., C and B.T., 3 speed, Bosch Magneto, lamps and horn, as new, £45; perfect; Beardmore, 2 h.p., 1924, £28 10/; 28 Great Brunswick street.

SALE, Twin Combination, £35; several Lightweights from £12.—Heald Motors, Molesworth street.

TRIUMPH Motor Cycles.—1925 Models in stock for immediate delivery. Advise book order immediately. Also Spare Parts all Models.—Andrew J. Doyle, Triumph Motor Agent, 51 South King street, Dublin. 'Phone 3721.

VELOCETTE Motor Cycles from £45 Sole Agents, Henlii Motors, Molesworth place.

2¼ ENFIELD, 1921, splendid condition, little used, bargain, £24; all accessories.—H 44, this office.

4 H.P. Triumph, 3 speed, lamps, horn; excellent condition; £35.—H 139, this office.

LORRIES, VANS, MOTOR AND STEAM HAULAGE.

COMMER Cars can now be obtained on the Hire Purchase System. Apply Collier, Main street, Bray, County Wicklow.

4 TON Lorry for Sale, in good condition; very low price to immediate buyer. Address "Z 2478, Lorry," this office.

BICYCLES.

A1 PEDAL Cycles by easy payments. Cheap and reliable Cycles from £4/17/6. Accessories and Sparbrookes, B.S.A., Cycle Repairs specially catered for.—Wayte Bros., Ltd., Lennox street. 'Phone 2010.

FOR Sale, Lady's Free Wheel Cycle, Imperial Rover; little used, perfect condition; £5 or nearest offer.—H 1831, this office.

GENT'S Bicycle for Sale, £5 10/.—Sons Bradford, Grosvenlle, Sorrento road, Dalkey.

RALEIGH, Rudge, Swift, Elswickmay; cash or terms; bargains.—Price Brothers, Chatham street (immediately off Grafton street).

TRIUMPH Bicycles, from £7 8/; fully guaranteed. Any model exchanged for any other. Terms to suit.—Triumph Company (Ireland), Ltd., 13 Saint Andrew street, Dublin.

HOTELS AND RESTAURANTS, OFFICIALS, SERVANTS, ETC.

POSITIONS VACANT.

ASSISTANT for Bar and Books Wanted for Imperial Hotel, Ballinasloe. Apply, stating age, experience, and salary.

ACTIVE, thoroughly experienced Working Housekeeper, capable, strong, resourceful; Working Waitress; excellent; full particulars, with copies references, subscribing three conditions only attended to.—G 1989, this office.

COOK General Wanted immediately for hotel in provincial town; only first-class need apply.—G 1961, this office.

EXPERIENCED Cook-Housekeeper required for Protestant family; small house; no children; good wages.—Apply, by letter only, to Mrs. Hamilton, Ballyfermot, Kilmacud road, Dundrum.

EXPERIENCED Coffee Room Waitress and Housemaid required for Grenore Hotel, Greenore. Apply by letter only.

WANTED, Waiter or Waitress, take charge coffee room; also experienced House-maid. Address "Z 2508, Waiter," this office.

WANTED, young Lady for popular hotel and restaurant in city Counter, with knowledge of cash and pastry making; state age, experience, and salary expected. Address "Z 2469, Lady," this office.

EMPLOYMENT WANTED.

CHAMBERMAID, first class, seeks situation, first class reference.—G 1964, this office.

CHEF, with Continental and English experience, seeks position; disengaged; 3 years last place.—Box 1699, Irish Times Branch Office.

EXPERIENCED Waitress desires post; thoroughly reliable; can be highly recommended. Address "Z 2470, Waitress," this office.

EXPERIENCED Hotel Waiter desires situation in good hotel; can be highly recommended. Address "Z 2504, Waiter," this office.

GENTLEMAN or Assistant Housekeeper is desirous of position; disengaged; city or country; highest references.—G 1699, Irish Times Branch Office, Dublin.

HOUSEKEEPER, first class, seeks situation, first class hotel; experienced; long references.—H 104, this office.

LADY Housekeeper gives up present service (Protestant family) on account of death; thoroughly understands the management of a first-class house; musical; 30/- monthly.—Address Box 1699, Irish Times Branch Office, Belfast.

RESPECTABLE Widow, energetic, seeks situation as Housekeeper; disengaged; 20 Saurin street, Clontarf.

SUPERIOR Nurse wishes to recommend Protestant trust; would go as Companion Help or care invalid lady; highest references; city or suburbs.—H 31, this office.

BOOKKEEPER—Lady required to keep books and to assist at grocery counter; excellent opportunity for right person; state age, experience, and salary required.—Bookkeeper, this office.

BOOT and Shoe Lady Wanted with 5 years' experience.—Apply, by letter, to Mrs. Lyons, 2452, Main street, Blackrock.

CEYLON.—Advertiser, formerly Assistant Superintendent of Police, Military Mounted Infantry, Commissioned Officer, Indian Army, and Planter, Ceylon, wishes to meet with a gentleman requiring services of a gentleman abroad should need stamped envelope for particulars of assistance rendered and details of past successful Passage Grants and Co., Ltd., Colonial Dept. 40, 335 High Holborn, London.

COUNTY COMMITTEE OF AGRICULTURE.
APPOINTMENT OF ITINERANT INSTRUCTOR IN AGRICULTURE.
The above-named Committee require the services of a fully qualified Instructor in Agriculture. Initial salary £250 per annum, with usual bonus and allowance for locomotion.
Applications for the position, stating age, training, etc., should be lodged with the undersigned not later than Twelve o'clock noon on Monday next, the 16th instant.
The appointment will be made, subject to confirmation by the Department of Agriculture, at a meeting of the Committee to be held on MONDAY NEXT, the 16th MARCH, 1925.
By Order,
JAMES HUGHES,
Secretary to the Committee.
Courthouse, Dundalk, 9th March, 1925.

COUNTY SLIGO COMMITTEE OF AGRICULTURE.
APPOINTMENT OF ITINERANT INSTRUCTOR IN AGRICULTURE.
The above-named Committee require the services of a fully qualified Itinerant Instructor in Agriculture. Initial salary £250 per annum, with usual bonus and expenses of locomotion.
Applications for the position, stating age, training, etc., should be lodged with the undersigned not later than Twelve o'clock noon on Monday, 14th March, 1925.
The appointment will be made, subject to confirmation by the Department of Agriculture, at a meeting of the Committee to be held on 14th March.
By Order,
C. GLANCY,
Secretary to Committee.
Courthouse, Sligo, 9th March, 1925.

COMPOSITORS (Hoe&Co.), Jobbing Office; good Display and Stone Hands required.—S. D. Montgomery, Ltd., Omagh.

EXPERIENCED Clerk (Lady) required for Business connection with Trade; salary 50/- per week. Reply, with copy reference, to G 1921, this office.

FIRST class Line Operator required for provincial newspaper and job printing office; give full particulars of experience.—G 1977, this office.

HOUSEKEEPER Wanted, single gentleman; suburbs; must be nice manager; no maid kept; state terms.—Address "Z 2466, Manager," this office.

JUNIOR Clerk Typist Wanted, with knowledge of shorthand; large grocery business; excellent opportunity for advancement; Midlands; state age, salary (indoor), copies of references.—Address "Z 2447, Clerk," this office.

LADIES' Hairdressing—Shampooing, Cutting and Shaping, Bobbing, Singeing, Marcel Waving, Hand Facial Massage (Violet Rose), Manicure, etc.; short guaranteed training; Apply Madame Hudson, 2 Fleet street, 2nd floor, Dublin.

MATRON Wanted, high class institution (for ladies); Protestant; disengaged; salary £60.—Apply, by letter, Matron, Dublin Branch Office.

MESSENGER Wanted, with knowledge of typing and duplicating; state age, salary required, and previous employment.—Apply, by letter, stating age, experience, references, etc., to Miss Morton, 20 Clonliffe road, Drumcondra.

OLD established company requires Canvassers for sale of tweeds, including house purchasers; liberal commission. Apply H 29, this office.

OUTDOOR Representative required by old established firm; one preferably with experience in selling to the grocery and provision trade; a good man may have suitable permanent position for the right person; the strictest investigation will be made, and only men of good appearance, address and character need apply; over 25 years of age (middle aged man not objected to), and should be quite disengaged now; give full particulars first; no postcards; age, etc., to G 146, this office.

POSTAL Assistant (Junior) Wanted for city vacancies (unless otherwise terms).—H 144, this office.

REFINED, companionable R.C. Help Wanted; quiet country place; state age and salary. Address "Z 2460, Help," this office.

START a Business in Drapery, etc., from £1 upwards. Special attention to widows and ladies.—Apply, by letter, Write for free booklet.—H. E. Lavelle, Dept. G, 143 Roundcliffe, London, E.1.

SEEDS and Manures—Good Salesmen Wanted. Apply Manager of the business.—Address "Z 2486, Seeds," this office.

WANTED, Assistant, preferably with a knowledge of taxation and accountancy work; send references, giving experience and salary expected, to G 1855, this office.

WANTED, for Grocery and Provision Stores, country Co. Wicklow, strong, well educated Boy (R.C.) to serve two years to profession.—Address "Z 2515, this office.

WANTED, a smart Salesman and good Stockkeeper for our grocery counter.—W. J. Crawford, 24, Monaghan.

WANTED, for provincial paper, experienced man as Editor; good position and salary, reference.—Address "Z 2444, Man," this office.

WANTED, smart young Girl as Traveller; apply immediately.—H 158, this office.

WANTED, smart young Man Professionally, Junior Assistant, Drapery, Outfitting and Boots; Midlands; state age, salary (indoor), send copies references.—Address "Z 2472, Assistant," this office.

WIDOW Lady Requires refined agreeable Mother's Help, 25 to 35; senior flat, children 8, 7, 4, no maid kept.—H 107, this office.

WANTED, Lady, 1.C., between 30 and 40, to undertake cooking and all duties of small house; two ladies; comfortable home; near Dublin; good references necessary.—Address "Z 2450, Lady," this office.

WANTED, Protestant Lady, willing to assist lady in housework of home, together with Two Boarders. County Dublin; references required.—H 129, this office.

WANTED, Housekeeper (outdoor), good cook. Apply 73 Pearse street, 1.30 or 2.30.

HOTELS AND RESTAURANTS, OFFICIALS, SERVANTS, ETC.

POSITIONS VACANT.

ASSISTANT for Bar and Books Wanted for Imperial Hotel, Ballinasloe. Apply, stating age, experience, and salary.

ACTIVE, thoroughly experienced Working Housekeeper, capable, strong, resourceful; Working Waitress; excellent; full particulars, with copies references, subscribing three conditions only attended to.—G 1989, this office.

COOK General Wanted immediately for hotel in provincial town; only first-class need apply.—G 1961, this office.

EXPERIENCED Coffee Room Waitress and Housemaid required for Grenore Hotel, Greenore. Apply by letter only.

WANTED, Waiter or Waitress, take charge coffee room; also experienced House-maid. Address "Z 2508, Waiter," this office.

WANTED, young Lady for popular hotel and restaurant in city Counter, with knowledge of cash and pastry making; state age, experience, and salary expected. Address "Z 2469, Lady," this office.

EMPLOYMENT WANTED.

CHAMBERMAID, first class, seeks situation, first class reference.—G 1964, this office.

CHEF, with Continental and English experience, seeks position; disengaged; 3 years last place.—Box 1699, Irish Times Branch Office, Dublin.

EXPERIENCED Waitress desires post; thoroughly reliable; can be highly recommended. Address "Z 2470, Waitress," this office.

EXPERIENCED Hotel Waiter desires situation in good hotel; can be highly recommended. Address "Z 2504, Waiter," this office.

GENTLEMAN or Assistant Housekeeper is desirous of position; disengaged; city or country; highest references.—G 1699, Irish Times Branch Office, Dublin.

HOUSEKEEPER, first class, seeks situation, first class hotel; experienced; long references.—H 104, this office.

LADY Housekeeper gives up present service (Protestant family) on account of death; thoroughly understands the management of a first-class house; musical; 30/- monthly.—Address Box 1699, Irish Times Branch Office, Belfast.

RESPECTABLE Widow, energetic, seeks situation as Housekeeper; disengaged; 20 Saurin street, Clontarf.

SUPERIOR Nurse wishes to recommend Protestant trust; would go as Companion Help or care invalid lady; highest references; city or suburbs.—H 31, this office.

MONEY, PARTNERSHIPS

SKIPPER
RIDDLES

t is the difference
veen King Ethelred
a tin of
KIPPERS"?

KIPPERS" are
ays ready

's nice to think, as you
e home, happily tired,
the theatre, the pictures
dance, that there is a
little meal all ready and
ing for you without cook-
r preparation of any kind.

you have a tin or two
Skippers" in the house,
ou have to do is to twist
he lid with the key pro-
d with each tin and turn
appetising little fishes
n to a dish, and supper
dy.

hatever you do, don't run
f "Skippers," either in
oil or in choice tomato.
ys keep a few tins in the
ard—you never know
you may want them.

ord pack in September, 1924,
s to reduce the price 1d.
a tin.

gently but firmly
"SKIPPERS"

Angus Watson on any ready-
s means the best of its kind.

tson & Co.,
Limited.
GLAS.

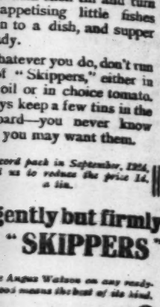

ons:

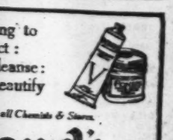

ng to
ease:
eautify

ell Chemists & Stores.

ond's
shing & Cold
eams

& HEMPENSTALL

's Prescriptions.
es Made on the
Premises.

FOLK STREET,
DUBLIN

ICS CONTINUED.

Assistant Help; good cook; wages ten Times Branch Office, Kings-

Housekeeper, Protestant; com-ldren house; copies references, 25, Housekeeper," this office.

In, young R.C. Girl as Mail ; uniform supplied.—H 140, this

middle aged Working House-ren in family. Apply, with ce, 9, Ely Place.

Attendant for baby; state age references.—R 0 1701, Irish

outdoor; must have good 82 Mannerville Park, Terenure, gentleman's large establishment Carmichael's, Lr. Mount st.,

FOR SERVANTS

ce to see in the REGISTRY for all classes of ced Servants. Good wages MATRON can Homes where servants ble for situations.

IRMAIDS NEEDED.

small family; second maid Tonche, Dromahair, Co. Lei-

small; small Boarding School be experienced and have good 2312, Lock," this office.

ation this month, Pro-Assistant under; and Lounge-Apply, Secretary, Mrs. Clark, Abbeyleix.

and House Parlourmaid ence, together or separately understand all duties; good Address "Z 2220, Mail."

ced Cook (Resident) for ; wages £52; state age, and this office.

Cook and Kitchenmaid in ; small children; permanent ence.—Mrs. C. Mayfield, Wicklow.

Cook, for country, near Mal-; family; between ages, etc.—Mrs. E. Kelly, Ashbourne.

General at 47 Lower Leeson

WANTED.

Wanted as General; washing ; references; family 3 adults; 3 o'clock; or write, Cowper Gardens.

wanted, family 3 adults; ; good cook kept; country house, square, after 4.

General Wanted by Knight-; thoroughly good cook; ; £26.—J. H. Walton's,

ON PAGE 3.

DOMESTICS CONTINUED FROM PAGE 2.

EXPERIENCED General required for Kingstown; £20-£22.—Z 6, Irish Times Branch Office, Kingstown.

EXPERIENCED General Wanted, Monkstown, Lr. Lee cross, giving age, etc., and copies references, —Z 2420, General," this office. 5 C

GENERAL Servant required for England; must be good plain cook, and highly recommended; one in family; small house; good wages for suitable maid. Reference to Mrs. Caswell-Rogers, Bridgend, Ryes, Sussex. 5 D

RELIABLE General Wanted; good cook, clean; state wages, send copies; Dun Laoghaire.—R, 39, Irish Times Branch Office, Dun Laoghaire. 5 E

SMART General Wanted. Apply 4 South Circular Road, Portobello. 5 E

SUPERIOR General Wanted for Bray; sisters house-maid kept; good wages. Reply, giving all particulars, 745, Wilder's Office, Bray. 5 E

TWO good Generals Wanted, business houses; good homes, permanent; Prestatyn, North Wales. 56 cross "Z 2445, Generals," this office.

WANTED, young superior General for family, good wages.—Mrs. Forsyth, Lucan Lodge, Lucan. 5 E

WANTED, respectable Protestant General, near Dalkey; small family; some washing, milk cow if required; wages £12; copies references.—Address "Z 2450, General," this office. 5 D

WANTED, General Servant accustomed to children; plain cooking, waining. Apply, 11 to 1 o'clock, 76 Mornington road, Bray. 5 E

WANTED, superior General for Bray, small family (no children); good cook; no washing, scrubbing, or boots; wages £52. Reply, with copies, G 1962, this office. 5 E

WANTED for the 18th, a young, experienced General; must be well recommended. Write 27 Eaton square, Terenure. 5 C

WANTED, Neat, good General; references essential; country-born preferred; Somerset-road, 6 Clifton Avenue, Finchley, London, N.3. 5 C

WANTED, young General, partially trained; copies references to D 1700, Irish Times Branch Office, Rathmines.

WANTED, smart General, 19; willing, obliging, early riser; no cooking or washing; £21; or would train girl with some experience, recommended. H 170, this office. 5 E

WANTED strong country girl, R.C., as General; must know how to milk; one not over 25; before Shrove Tuesday. Apply, Mrs. Mahon, Rockfield, Blackrock, Dublin. 5 E

WANTED, good General; small family; no children; good wages; Apply, after 3 o'clock, 3 Belleville avenue, off Rathmines road. 5 E

YOUNG, smart General Wanted; three in family; good plain cook; every other help kept; good wages to suitable girl. Apply after 6 o'clock 79 Upper Leeson street. 5 E

HOUSE AND PARLOURMAIDS WANTED

CAN lady recommend for Ireland first class House Parlourmaid? copies testimonials; R.C.—H 126, this office. 5 C

EXPERIENCED Housemaid Wanted March 23rd, Mrs. Clutter; one willing to come to Ireland later preferred, but not essential. Reply Mrs. Lindsay, Wyvern Hall, Louth, Lincolnshire. 5 C

HOUSE, Parlourmaid required early April; three in family; country, three miles from Bray; neat elegant, mrs. of service. Send copies discharges, wages expected, Mrs. Scharff, Knockrabo, Bray. 5 E

HOUSE sewingmaid Wanted, Kingstown; must be good dressmaker; address with copies discharges, wages expected, "Z 2488, Sewingmaid," this office. 5 C

REQUIRED, thoroughly good Housemaid, age about 35; send references, age, country; required at once.—Mrs. Tyrie, Tyrie Park, Dundrum. 5 C

WANTED, house and Parlourmaid; Protestant; must be well recommended; General might suit. Apply, with full particulars, G 1786, this office. 5 C

WANTED immediately for Carlow, R.C. House Parlourmaid; laundress kept; copies testimonials. Address "Z 2485, House Parlourmaid," this office. 5 E

WANTED, Glasnevin, young House Parlourmaid. Write, stating age, wages, and enclose copies. H 165, this office. 5 C

WANTED, experienced Parlourmaid, first and second Housemaid, K. Fraser-Fawcett, 12, Mount pl.

NURSES WANTED

AGENT for NURSES, MAIDS and ATTENDANTS; Miss Bellingham, 76a, Grafton street, Dublin. Interviews daily Tel. No. 62358. 7

A CONSCIENTIOUS Nurse for baby and child 21 years; a good, trustworthy experienced Nurse, R.C., over thirty and trained preferred; Terenure.—G 1894, this office. 7 C

REFINED Nurse or Mother's Help Wanted for two children, 2 and 6 years. Apply 5 Harlem road, Rathfarnham. 7 C

SUPERIOR Nurse Housemaid Wanted for Herbert Park; must understand children; good wages given; suitable person; two references and testimonials necessary. 325 Irish Times Branch Office, Bagot Street Bridge.

WANTED, country, experienced, reliable Nurse; baby one year.—H 16, this office. 7 D

WANTED, end of month, capable, experienced Nurse to take charge of twins one month old; help given. Apply Mrs. Medlar, Temple, Boyle, Co. Roscommon. 7 E

WANTED, superior young Nurse for two children; Mother's Help kept; wife Protestant; must stay after 3 o'clock, Wires, Uplands, Rockfort avenue, Dalkey.

WANTED, really refined R.C. Nurse or Mother's Help, under; to two charges of girl 5½ years and Infant; expected later.—H 180, this office. 7 C

WANTED, good simple handed Infant's and Children's Nurse; good needlewoman; willing go Paris or country; £30 to start; interview Bray or Dublin referential.—Mrs. M. Carpendale, 9 Byrne Park Villas, Bray, Co. Wicklow. 7 E

YOUNG Nurse (R.C.), with some experience, required; must be well recommended.—H 7, this office. 7 R

YOUNG Nurse for Killiney, help with infant and other children; visiting afternoons kept; must have good references.—H 95, this office. 7 E

KITCHEN, LAUNDRY, ETC., WANTED.

STRONG Girl Wanted, Kitchen Work; two maids kept.—69 Lower Leeson street.

WANTED immediately, for country house near Dundalk, a healthy young Girl, trials as kitchenmaid.—G 1827, this office.

WANTED, a experienced Laundresses, gentleman's establishment.—Blackwoods, 41, Lr. Mount st.

DOMESTICS DISENGAGED.

A—ONE or two days' Work weekly Wanted by Woman. H 107, this office.

A MISS Greenhill's (over Singer's), Grafton st.—Cooks (General), Parlourmaids, Housemaids, Nurses.

A FEW good Generals, Housemaids, Parlourmaids, Waitresses, Cooks, all disengaged.—Miss Greenhill's Agency.

A RESPECTABLE Woman would take washing at house or to out to scrub or wash; free Wednesday, Thursday, Friday.—K. M., 1 Bath avenue, Ringsend, Dublin.

ENERGETIC Protestant Woman would go Working Housekeeper to couple or family, small select.—F. P., Irish Times Branch Office, Kingstown.

MAID seeks place under gentleman's housekeeper, or gentleman's valet.—H 105, this office.

MISS Clifford, 5 South Frederick street, has two superior settled Generals; also H.P.maids. 'Phone 4508.

RESPECTABLE Woman wishes daily Work, or Office Cleaning, well recommended; good cook.—M. D., 110 Lower Clanbrassil street, Dublin.

SUPERIOR Help; daily housework, cooking, washing; highly recommended.—H 154, this office.

SEWINGMAID, good needlewoman, seeks situation; city, suburbs; highly recommended.—H 101, this office.

SUPERIOR Help or Working Housekeeper desires post in R.C. farmer's daughter's home; well recommended. Address "Z 2499, Help," this office.

WORKING Housekeeper, Protestant; to gentleman; good cook; highest references. Address "Z 2449, Housekeeper," this office. 7 D

WORKING Housekeeper, Protestant; to gentleman; active; highest references.—H 96, this office.

WORKING Housekeeper, good plain cook, seeks situation; country preferred.—H 106, this office.

WORKING Housekeeper; good plain cook; seeks position; lady of good references.—H 60, this office.

WORKING Housekeeper or Cook General; small family; highest references.—H 69, this office.

SERVANTS' REGISTRY.

HOURS { 10 a.m. to 4 p.m. for Servants. Saturdays, 11 a.m. to 1 p.m.

31 WESTMORELAND STREET, DUBLIN.

COOKS AND DAIRYMAIDS DISENGAGED.

COOK Housekeeper disengaged; highly recommended; good wages.—H 10, this office. 7 D

COOK General; good cook; small family; city; highly recommended.—H 51, this office. 7 D

COOK General disengaged; city, suburbs; excellent references; good cook.—M., Eccles street.

COOK Housekeeper; small business house; highly recommended.—H 129, this office.

EXPERIENCED Cook General or General; city, suburbs; highest references.—H 65, this office.

EXPERIENCED young Cook disengaged; would go to Cook General; small family; Alleavey road or Ballsbridge locality.—H 99, this office.

EXPERIENCED Cooks, Cook Generals, permanent, temporary, disengaged.—Blackwoods, 41, Lr. Mount st.

GOOD Cook General; small family; suburbs; excellent references.—Mrs. 42 Lower Dominick street.

GOOD Cook, private or boarding; Highly recommended.—8 Orpen road.

LADY recommends Cook or General; small family.—R 0 1699, Irish Times Branch Office, Rathmines.

MOTHER and Daughter seek situations together; Cook, House Parlourmaid.—H 53, this office.

WELL recommended Cook General (Protestant) seeks quiet situation, Dublin, suburbs; no washing or scrubbing.—L., 20 Upper Merrion street.

GENERALS DISENGAGED

A YOUNG General, age 25, wishes situation; small family; Queen's County or Carlow preferred; can be highly recommended.—Address "Z 2481, General," this office.

A RESPECTABLE country Girl wishes situation as General; small family; highest references.—Dugan, 9 Turner's Cottages, Ballsbridge.

A NUMBER Good Generals; £16 to £30; Cook Generals.—Kennedy's, 56 Sackville street.

EXPERIENCED General, good cook, desires situation, good business house.—H 56, this office.

GENERAL wishes situation; plain cook; small washing; small family.—7 Vergemount, Clonskeagh.

GENERAL; plain cooking, small washing; city, suburbs; highly recommended.—H 57, this office.

GENERAL; good General; small washing; city, suburbs; well recommended.—H 54, this office.

GENERAL wishes situation; plain cook; small washing; suburbs; highly recommended.—H 55, this office.

GOOD General; suburbs preferred; permanent home; excellent home.—H 51, this office.

GENERAL or Housekeeper in business house; experienced; good plain cook; city.—H 109, this office.

PROTESTANT General, disengaged 1st April; plain cooking, small washing; early riser; wages £18.—H 1844, this office.

SMART young Girl, 16 years, to train General or Housemaid; can be highly recommended. Apply, by letter, Tinney Rectory, Dundrum.

SMART young General wishes daily work; small family preferred; well recommended.—R 0 1708, Irish Times Branch Office, Rathmines.

YOUNG General wishes situation in business house, city.—H 182, this office.

HOUSE AND PARLOURMAIDS DISENGAGED

A HOUSE Parlourmaid.—2 Sisters disengaged, can recommend each other; partly trained; Mighty 2 C office.

EXPERIENCED, reliable Protestant Parlourmaid, temporary work, hours or service.—G 1893, this office. 8 E

EXPERIENCED Parlourmaid disengaged; excellent references; good waye; trained in Embassy.—H 11, this office.

HOUSEMAID disengaged; suitable protestant; highly recommended; would go to Protestant.—H 12, this office.

HOUSE Parlourmaid, or as Housemaid; Protestant; small family; good wages.—H 83, this office.

HOUSEMAID, or House Parlourmaid; comfy; city, suburbs; excellent paper.—H 108, this office.

LADY recommends House Parlourmaid or Parlourmaid; disengaged immediately. Apply 23 Pembroke road. 7 D

LADY recommends trained House Parlourmaid; also young Girl to be trained as Nurse.—Mrs. 7 D Greenwood, Greenmount, Harold's Cross.

LADY wishes to recommend young Under - House Parlourmaid; city suburbs preferred.—Address Mrs. C. Mitchell, Ballsbridge, Dublin. 7 D

RESPECTABLE country Girl wishes to train House Maid or Housework; experience, recommend.—Address "Z 2480, Maid," this office. 8 E

DOMESTICS CONTINUED

STRONG General Wanted; small family.—Mrs. Mossop, Kilcheenmall; recommended.—Z 17, this office. 7 D

YOUNG Girl wishes to be trained Housemaid; good reference; R.C. Address "Z 2455, Housemaid," this office. 7 E

NURSES DISENGAGED.

SUPERIOR young Girl wishes situation, Children's Maid; excellent knitting and sewing; good experience.—H 64, this office. 7 C

THOROUGHLY experienced Infant's Nurse; highest reference.—H 174, this office. 7 C

SPECIFIC ARTICLES.

ANTIQUE Brass Ash Trays, assorted shapes. Robert's Special Price, each, 1/6.

BACON Slicing Machines, 1/6 each; used in 16 restaurants. Particulars free.—Block Bros., 5 Stephen street, Dublin.

BARGAIN—History of Freemasonry, by Robert Y. Gould; six volumes; perfect order; £ guineas or 42 Mountpleasant square. 6 C

BILLIARD Table for Sale, full size. Apply House of Lords, 30 Bachelor's Walk, Dublin. 8 E

BRASS CANDLESTICKS—Special parcels of Solid Brass Candlesticks. Robert's Special Price, each, 2/-.

BEDSPREADS—Special value Extra Printed Bedspreads for Single Beds, floral designs in Pink, Mauve, Blue and Green. Robert's Special Price, each, 4/11.

BEDSPREADS—Printed Bedspreads, white ground, with floral coloured designs in Gold, Navy, Green. Splendid value. Robert's Special Price, each, 7/11.

BOLSTER CASES—Good reliable quality. Bolster Cases, button and buttonholed. Size 20 inches by 54 inches. Special Robert's Price, each, 2/11.

BUTTERFLIES, Gilding, bleaches and colours for sale; 20 inches by 60 inches.—Robert's Special Price, each, 1/11.

CARRIGEEN Moss sent by post or rail; specially selected for invalids, children or babies. Apply Julia Murphy, Merchant, Belmullet, Co. Mayo. 8 D

CHILD'S Cot for Sale; what offers same?—H 93, this office.

COMPLETE clearance of stock of Real Wedgwood China, comprising of 4, 6 and 8 cup Tea Sets, Hot Water Jugs, Cake Stands, Fruit Bowls, Flower Vases, etc. Real bargain. Robert's Special Price, each, 6/11.

DAMASK CLOTHS—Mercerised coloured Damask Cloths that will wash and wear well, in colours of Gold, Reds, Blue, size 52 inches by 52 inches. Robert's Special Price, each, 5/11.

FOR Sale, Bargains—Lawn Mower, Garden seats, Tools, Garden Forks, Sheerston Secretions, Vacuum Cleaner, Rugs, Carpets Must Sale Oil Stoves, and other Miscellaneous Articles.—H 113, Irish Times Branch Office, Kingstown. 5 B

FLANNELETTE—Cot Flannelette, unbleached. Under Blankets, Blue borders, soft and warm. Robert's special Price, each, 1/6.

FOR Sale, Baby's High Chair, upholstered back, brass footrest, walnut, perfect; £2.—R 0 1703, Irish Times Branch Office, Rathmines.

FOR Sale, Wicker 2 hdls., 1919 bond, Claudy and Co., Monaterevan, 1,853 gallons bulk; offers invited. Address "Z 2497, Whisper" this office.

GLOVES—Great line of Cotton Gloves, with chamois palm centres, for all kinds of housework. Robert's Special Price, per pair, 1/11d.

HOME Made Marmalade and Mince Meat.—Orders executed for any quantity by expert; delighting many and obtaining Prizes.—Mrs. Fitzgerald, Ballyvaughan, Co. Clare. 8 E

HOUSE sewingmaid Wanted, Kingstown; must be good dressmaker; address with copies discharges, wages expected, "Z 2488, Sewingmaid," this office. 5 C

LADY'S Gold Expanding 15 Jewel Lever Watch (Waltham), cost £7, quite new; £3 10s. Gent's Watch, gold, 15 jewels, cost £5, quite new; £3. Both worth £7.—Kelly, 48 Fleet street, Pawnbroker and Jeweller.

LAMPS—Army surplus stock Black Japanned Cart and Carriage Lamps, Worth, each, 6/11. Robert's Special Price, each, 3/11.

MATTRESS CASES—Very strong Maltipost Cases in Ticking, Government fabrics, with sides and ends complete, with tapes for closing. Size 36 inches by 5 inches, Robert's Special Price, each, 6/11. Size 54 inches by 5 inches, Robert's Special Price, each, 9/6. Size 48 inches by 6 inches, Robert's Special Price, each, 10/6. Size 4ft. 6 inches, Robert's Special Price, each, 12/6.

PORTABLE Motor Garage for Sale, 15 x 10 x 9; price £25; delivered and erected in Dublin; official value, Monday last, £30.—Mount pl.

PLATES—Tea or Bread Plates, Wedgwood China, assorted patterns. Robert's Special Price, each, 6d.

PILLOW CASES—Good serviceable quality Pillow Cases, plain hemmed, size 20 inches by 30 inches. Size 20 inches by 36 inches. Robert's Special Price, 1/09.

QUILTS—White Honeycomb Quilts, good heavy quality. Double Bed Size. Robert's Special Price, each, 9/11.

SACKS and WATERPROOF COVERS. TARPAULINS, CAMP AND LOOF COVERS.

PETRIE BROTHERS, MANUFACTURERS, 35, 36 and 37 USHER'S QUAY. X

SAFE—Iron Fireproof Safe, twenty-four by sixteen inches inside measure. Dublin make.—G 1857, this office.

SPLENDID Working Range, with two Ovens, for sale. Address "Z 2493, Range," this office. 8 C

SALE—Most Safe, Bissell's Sweeper, Wheelbarrow, Bedstead.—41 Belgrave square, Monkstown. 6 C

SHEETING—Unbleached Twill Sheeting, perfect for real hard wear; quality cannot be beaten; a free rubbing; will give very satisfaction in wash and wear, 54 inches wide. Robert's Special Price, per yard, 1/11d. 70 inches wide. Robert's Special Price, per yard, 2/9. 80 inches wide. Robert's Special Price, per yard, 3/6.

SHEETING—Herringbone Twill Sheeting, unbleached; for real hard wear this make is quality cannot be beaten; a extra strong and heavy, 54 inches wide. Robert's Special Price, per yard, 3/6. 70 inches wide, per yard, 4/11.

SKIN RUGS—Real Black Sheep Skin Rugs, size 70 inches by 31 inches. Robert's Special Price, each, 49/6.

SHEETS—Heavy unbleached Sheets, free from dressing; splendid for hard wear. Robert's Special Price, each, 2/11. Large size. Robert's Special Price, each, 4/6.

SINGER Hand and Cabinet Sewing Machines for sale, at Kelly's, 42 Fleet street.

TYPEWRITERS Offices, secondhand, under guaranteed condition, from £5 up.—Stock Brothers, Dublin.

TEA SETS—Special Offer of China Tea Sets, 21 pieces, self colours, of Pink, Saxe, Royal, Primrose, Green and Orange. Robert's Special Price, per set, 7/11.

TRAYS—Black Japanned Bread Trays, floral designs. Worth, each, 1/-. Robert's Special Price, each, 6d.

TOWELS—300 striped Turkish Towels, good make and very absorbent. Splendid value. Robert's Special Price, each, 1/01. 5 X

TYPEWRITERS from £3; Typewriter Ribbons, 1/6. Norman, Typewriter Works, 7 Eden quay.

WIRELESS BROADCASTING, ETC.

A NEW Pair Adjustable diaphragm 4,000 ohms Head Phones, never used, cost £1 1/-, £1st P.O. for 10/6 secures.—G 1684, this office.

EXCELLENT 2 and 4 Valve Receivers, capable of receiving B.B.C. and Continental Stations, prices £4 and £7 complete, guaranteed; demonstrated by speaker 4 valve. Apply Eireann Radio Co., 71 Middle Abbey street.

SPECIFIC ARTICLES WANTED.

ANTIQUE Silver Cups, Candlesticks, Salvers, Snuff Box Bowls, etc.; also Diamond Ornaments, Precious Stones and Old Jewellery; prices given.—West End Store, Grafton House, Grafton street.

DIAMONDS, Old Gold, Antique Silver, Miniatures, etc., Purchased for cash.—Edmond Johnson, 72, 64 Grafton street.

FEATHER BEDS WANTED.

Highest prices paid. Will send to examine in city. IRISH FEATHER CO.,LTD. TARA ST. Dublin. IRISH FIRM. 'Phone 681.

2/- PER Tooth given for old False Teeth; cash sent by return. Call or write Nathan's Dental Depot, 4 Garfield street, Belfast.

FURNITURE.

A 7 Highest Value.—James Hill and Son, Bachelor's Walk, Purchase Furniture, Pianos, Antiques.

BEAUTIFUL Walnut Bedroom Suite for Sale. Address "Z 2421, Furniture," this office.

CHESTERFIELD Suite, damask covering, perfect condition; hall price.—Kehoe, Alma, Rathmines Park.

EXQUISITE 4' Jacobean Sideboard, sacrifice £5. £ ditto 4', £6 10/-, ditto 5', worth 20 guineas, offered at £13 15/-; Overmantels, Oval Mirrors, Fenders, Irons, Clothes Horses, Bedsteads, Wardrobes, Chests of Drawers, Dressing Tables, Washstands, Tables, Chairs, Couches, Linoleum, Carpets, Rugs, Blankets, Blue borders, soft and warm. Robert's special Price, each, 1/01. 5 X

FOR Sale, nice young Milch Cow, due warm; cut 10th inst.; no vault, overstocking.—Apply, R. Sweetman, Derrybrin, Kilmahudrick, Co. Kildare.

SPRINGER, half Jersey, first calf, should make good miller.—Blackrock House, Blackrock. 6 C

MUSIC, PIANOS, ETC.

A 7 Gill's, 14 and 15 Nassau street—Have your Piano Repaired and Tuned by experienced workmen. Estimates free. 'Phone 6324.

AEOLIAN Organ, in perfect condition, with 45 Rolls of Selected Music; 88 Waterloo road.

COTTAGE Piano for Sale, beautiful tone, perfect working order; a genuine article.—H 152, this office.

COTTAGE Piano, Mahogany Sideboard, Perambulator, Cot; excellent condition; seen by appointment.—H 147, this office.

GRAMOPHONE Stone, Johnston's Court, Grafton street, Dublin, for Winner Records and Machines.

KEARNEY'S Music 5/- to 3/- lots from Kearney's, 14 Capel street Dublin.

CATTLE, LIVE STOCK.

BLACK Female long haired Persian Kitten, 15/-.—Iris Smyth, Newtown Druchede.

FERRETS—Ferrets, trained line, dog; prices 9/6 each; 18/- couple; strong Hunting Nets, 10/6 each, carriage paid.—Thos. Dever, Forest Farm, Swaffham, Norfolk.

FOR Sale, nice young Milch Cow, due warm; cut 10th inst.; no vault, overstocking.—Apply, R. Sweetman, Derrybrin, Kilmahudrick, Co. Kildare.

SPRINGER, half Jersey, first calf, should make good miller.—Blackrock House, Blackrock. 6 C

DOGS.

ALSATIAN—At Stud, the Dunore, Viscount of Bandon, fine young stud dog, of pedigree and prize winning strain; fee £3 3s.—Apply, Mrs. Bagwell, Clonmel.

ALSATIAN puppies, 12 months, splendid pedigree, including champion three names and five champions; house trained; terms, £5 10s.; give 40/- to send home.—Lodge, Ballsbridge.

BLACK and tan setters, well bred, 7 months old, for sale; reasonable.—Apply, Mrs. Hamilton, Ballyhaise, Co. Cavan.

COCKER Spaniel Dog, 10 months, thoroughly trained, house dog.—Apply, Mrs. Hamilton, Ballyhaise, Co. Cavan.

FOX Terrier, female, 14 months, Sealing prize, 18 months, rat; Chal d'Oyer; two winners.—H 121, this office.

FOR Sale, Setter Pups (7, Cowper district), 22 months, also Alsatian Wolfhound.—St. Vincent, Glasnevin.

FOR Sale, Black Pug Dog; great pet.—H 134, this office.

FOXES Mother Washed for Saturday, Jan. 24th. Ind. Particulars to H 100, this office. 8 C

POINTER Dog, 2 years old, thoroughly trained; a sure retriever.—H 131, this office. 8 E

PUP, young, black Wanted. Apply Ashcroft, Aberdeen.

WANTED, Cocker Dog, about nine months; must be thoroughly reliable.—Address, Mrs. Mitchell, Baltrasna, Balbriggan.

RESPECTABLE country Girl wishes to train House Maid or Housework; experience, recommended.—Address "Z 2480, Maid," this office. 8 E

PRODUCE AND FOOD MARKETS.

CATTLE.

LONDON (METROPOLITAN).—Entries of fat beasts very on a smaller scale compared with previous Monday, and a fair trade passed at firm values. Scotch sold 7/8, Norfolks 7/7 to 7/8, Shorthorns 7/6 to 7/7, Welsh 7/6, Herefords 7/5 to 7/6, Devons 7/5 to 7/6, Irish 7/5 to 7/6, and heavy bullocks 7/- to 7/5. Sheep supplies larger, and met with a generally quiet demand, prices, on the average, 1/- per stone lower. Calves in moderate supply, and met with a steady demand at unchanged rates. Pigs in small supply, and met with a steady demand at unchanged rates. Supplies of foreign cattle, 1,000 beasts and 1,000 sheep.

BIRKENHEAD.—Owing to the shorter number on offer there was a firmer tendency for bullocks and heifers, but other classes were unchanged. Bullocks and heifers sold from 100/- to 108/-, exceptionally choice realising a trifle more. Cows and bulls were a slow trade at 5/- to 11/- per cwt. A very short supply of lambs for sale, and prices advanced 2/- per lb. shading 1/- for inferior sorts. All the dressed beef sold in a slow, but fair, trade, yes experienced, sides making 6d. to 8d. per stone lower. 1,695 sheep.

HULL.—Poor show sheep; prices higher. Beef fairly active; best steers 7/- to 7/2, inferior 6/6; best heifers 6/10 to 7/-, inferior 6/-; best bullocks and heifers, not fat classes, 6/6 to 6/8, inferior 6/-; best cows 5/8 to 6/-, inferior 5/-; best bulls 6/- to 6/4, inferior 5/-. Calves and bulls were a slow trade at 5/- to 7/-. Sheep dear; best 14/- others 12/6 to 13/-; cows 10/- to 11/6. Sheep dear; hogs 12/6 to 13/-, ewes 11/ to 11/6. Lambs 17/- to 18/-. Pigs scarce and dear; best 13/6; others 12/6 to 13/-.

MANCHESTER PIG.—Returns of shipments from Ireland received by local cattle dealers show a slight increase, the total being 830, as compared with 815 last week and 1,000 two weeks ago. Notwithstanding the short supply, trade was quiet and 2/6d. per cwt. cheaper. Choice Irish pigs sold at 74/- per cwt., and Irish coloured bacon pigs, 70/-. Irish lean pigs were unchanged at 2/6d. per pound.

GRAIN.

FLOATING GRAIN CARGOES.—BALTIC.—WHEAT—Market quiet, but tone steady, with Plate descriptions held for a slight advance. Australian about unchanged. Nos. Plate, Jan.-June or June-July, 70/5, March 70/-, April 69/6, Rosafe, 64lbs., March 70/-, Barusso, 64lbs., loading 70/-, Northern Manitoba, 64lbs., March 68/9, Australian March sellers 69/6, Hot Water 69/6, Australian March sellers 69/6, Exceptionally choice Manitoba March sellers 73/-, 61½ lb. hard winter 71/6, Entre Rios, 64lbs., loading 70/-, No. 2 hard winter March 68/9, Australian March sellers 69/6, Rosafe, 64lbs., March 68/6 per 480lbs. MAIZE—Cargoes neglected and practically unattached. Plate steamer, April-May sellers 42/6 to 44/6, February-March 44/3, April-May 45/-, May-June 41/3, No. 2 yellow African March-April 42/6, May-June 41/3, No. 2 yellow Plate, prompt-September 36/6. Parana, irregular. Plate May-June sold 39/3 to 39/4½ and 39/11, June-July sold 39/6, No. 6 yellow African March-April 42/6, 38/9, August-September 38/3 per 480lbs. BARLEY 7/6. Cargo of Algerian July-August sellers 35/6, Plate, 48lbs., March, February-March sellers 35/6, April-May 42/6, May-June, 42/-, American malting, 56lbs., March 52/6. Tunisian July-August sellers 40/6 per 400 lbs. OATS quiet. Plate 14-6, February-March 26/6, March-April 26/6, No. 2 Plate, March 26/6, Western March 32/-, and No. 2 feed do. 27/-, South African March 27/6, per 320lbs.

MARK LANE CORN.—There was a good attendance of buyers at the week's opening market, and a fair business transpired at generally easier prices. WHEAT seller, especially for North American grades, and very moderate business is reported. Nos. 1 Northern Manitoba quoted 77/-, No. 2 do. 76/-, Roads, 64 lbs., 72/6, Australian, 72/-, all on the spot, and cleared at 72/-, Richards, 73/-, 496 lbs. English ranges from 13/4 to 13/8 per 112 lbs. Foreign ranges from 58/- to 60/- per 480 lbs. Flour 1/- per sack lower. BARLEY 7/6 to 7/9 per cwt. Scotch malting, 7/9 per cwt. Danish malting, 7/- per cwt. MALT finds buyers at late prices. OATS quiet and 6d. per qr. lower. Plate, 48 lbs., quoted 42/6, Algerian 40/3, landed 41/6, Odessa in bitter position 41/6, No. 2 white 42/6, Swedish, 48 lbs., landed per 480 lbs. 42/6. Spot supplies moderate. Plate, 48 lbs., quoted 27/6, as landed 28/6, No. 2 Swedish, 48 lbs., landed 27/6, Algerian 34/6, Canadian 34/6, American white clipped 38 lbs., landed per 320 lbs. English quoted 10/- per 112 lbs. MILLING OFFALS slow and values weak. Broad bran quoted 9/- to 9/3, middlings 9/6, fine 10/-, coarse 10/3, pure barley meal 10/6, powdered oat husks 6/3, feed oatmeal 8/9, ground oats 10/-, flour, all per cwt. OATMEAL quietly steady. London made dated 20/-, rolled oats 19/6, medium, also cut 19/6, coarse, also medium pin-head 19/6, ordinary Scottish cut 19/6, and Irish, American do. 18/9 per cwt.

LIVERPOOL.—Fairly easier American cables, forward deliveries of WHEAT here showed a moderate decline at the outset, but prices quickly improved to scarcity of spot offers, and, besides, general covering in advance over accounts from India and moderate shipments from the Argentine, Australia and Russia, the United Kingdom generally reacting to a firmer tone, although afternoon cables caused a set-back, final prices were unchanged to 1d. per qr. lower. Nos. 1 Manitoba March sold at 69/1½ to 69/3, No. 1 Northern Duluth do. 68/6, March 68/9, No. 2 hard winter do. 68/6, March 68/9, No. 2 Australian March 69/6, No. 2 Plate March 68/11 per qr. Cargoes MAIZE—River Plate May-June sold at 39/- and June-July 38/6 per qr. Spot supplies of Plate still fairly large, and demand moderate, Maize spot parcels dearer at 5/- for River Plate and 6/- for Cape. African and Austrian FLOUR firm at late advance. Wheat futures closed steady at 1d. to 2d. per qr. higher, and Maize after opening 1d. lower. Maize options closed steady and 2d. per central dearer.

PROVISIONS.

LONDON.—BUTTER—Market remains firm, with sustained inquiries for Colonial descriptions. New Zealand finest 180/- to 184/-, good to fine 170/- to 176/-, inferior 158/- to 166/-, Australian finest 174/- to 178/-, good to fine 164/- to 172/-, Danish 228/- to 234/-, Dutch 234/- to 236/-, Canadian finest 170/- to 174/-, good to fine 164/- to 168/-. CHEESE—Colonial meets were seconded steady support at full rates, while there is a fair inquiry for English, but sales continues slow of sale. English finest farmers quoted 138/- to 142/-, good to fine 110/- to 120/-, and finest factory 110/- to 120/-, New Zealand white and coloured 100/- to 102/-, Canadian coloured 101/- to 108/-, Irish 120/- to 130/-, Australian 100/- to 102/-, Danish 67/- to 105/-, and Gouda 109/- to 114/- per cwt. BACON—Market very rather more active at the recent decline, while Irish is held for full rates on scarcity. Quotations—Irish, 116/- to 118/-, Canadian 98/- to 100/-, Swedish, 94/- to 100/-, Dutch 84/- to 98/-, Canadian 90/- to 104/-, American 88/- to 96/-, Irish hams 150/- to 156/- per cwt. LARD—Market quiet, but steady, with a fair demand. Prices unchanged. Quotations—Irish, 90/- to 92/-, Canadian 90/- to 102/-, American 88/- to 90/-, Australian 90/- to 92/-, Danish 92/- to 93/-, and Hungarian 90/- to 92/- per cwt.

DUBLIN POTATO.—The same quiet atmosphere pervades the market and prices are unchanged, viz., round 7/6 to 8/- per cwt., kidneys 8/- to 8/6 per cwt., and Champions 6/6 to 9/- per cwt.

DUBLIN CORN EXCHANGE.—Absolutely nothing offering on this market yesterday.

CORK BUTTER.—The market continues fairly active. Creamery, 1st quality, 96/-; choicest salted, 96/-; choicest mild, 92/6.

DUBLIN FISH.—The small supply of fish on market yesterday, and prices, are unchanged. Prices of cod, plaice, etc., were readily cashed at following quotations:—Cod, 7/- to 7/6 per 20 lbs.; large soles, 30/-; medlums 10/- to 12/6, and ling 5/- to 7/- per 8 qrs.; brill 6d. to 1/- each; plaice per half box, 2/6; skate, 2/6 to 3/-; crabs, 2/- per doz.; lobsters, 1/6 to 2/- each.

LONDON CENTRAL MEAT.—Supplies to market yesterday totalled 2,803 carcases, as follows—481 tons British and Irish produce and 2,322 tons imported, viz., 1,000 Argentine chilled beef, 1,000 Australian frozen beef, and 322 tons chilled beef, prices per stone as follows:—

BEEF—Scotch short sides 7/- to 7/8, long 6/10 to 7/6, English 6/6 to 7/6, Irish 6/6 to 7/6, Canadian 6/6 to 7/6, Australian Birtenhead killed 5/10 to 6/6, Australian hindquarters 5/10 to 4/8, fore ends 3/1 to 3/5. Argentine chilled hindquarters (chilled) 4/6 to 5/6, fores 3/4 to 3/6, Argentine hindquarters 4/6 to 4/8, fores 3/4 to 3/6. Good supplies of fat cattle, and slow trade at firm prices. Chilled beef in heavy supply; good trade, and prices firm. MUTTON—Imported 4/- to 5/-, Irish 5/- to 5/6, Scotch mutton 6/8 to 10/4, tegs (small) 10/8 to 11/4, large 9/- to 9/8, Australian 4/- to 5/-, New Zealand wethers 5/- to 5/6, Dutch mutton 8/- to 9/-, New Zealand wethers 5/- to 5/6, ewes

SALES BY

THURSDAY NEXT
VALUABLE
1 BACHELOR'S WALK, 7 and 8 NOR
TO 16 LANGRISHE PLACE, an
DUBLIN
MESSRS. HAZLEY and CO. will
SALEROOMS of Messrs. DOCK
24 TUESDAY NEXT, 12th instant, the
Lot 1.—£62 1/10 (adjusted), anni
Letts, Gale days, 1st April and 1st
Lot 2.—£71 10/5 (adjusted), ann
Gale days, 1st April and 1st October.
Lot 3.—£35 6/- (adjusted), annua
place. Gale days, 25th March and 29
Lot 4.—£3 19/7 (adjusted), annua
of Dublin
For further particulars and Conditi
HA

HAZLEY & C
MAIN

TUESDAY, 24th M
No. 14 IDRON
ATTRACTIV
VERASE 450 YEARS.
MESSRS. HAZLEY and CO. will
ROOMS, MAIN STREET, BLAC
close to tram, tram and churches, contain
front and rear, greenhouse, etc., purcha
to inspect apply to
Messrs. MOLLOY,

HAZLEY & C
MAIN S

SALEROO

JAMES H. NO
SALE TO-MORR
At 110
ATTRACTIVE INVES
£311 19s. 10d. PER ANNUM PRO
10 AND 10A TALBOT STREET. Held
leased for long term at the low rent of
per annum. The property consists of t
Co. and includes the fine Shop and Hom
best in the City, and the Rent for Sale

JAMES H. NORT
110 GR

SA

JAMES HILL & SON
HIGH-CL
SUPERIOR M
CARPE
Comprising:—DRAWINGROOM, DINING
ROOM, STAIR and LANDING CARPETS,
COLLECTION of CLEAN KITCHEN FUR
CHINA, GLASS, PLATED WARE, LADI
THIS DAY (MONDAY), at 1 o'clock
STREET, SELLING.
Sale commences 1 p.m. Purchasers pay 5
JAMES HILL & SON,

ON
AT 10 GALTI
THE SUPERIOR
UPRIGHT PIANO, MIRRORS, PICTURE
AS ALI
VIEW 12 TILL 4 O'CLOCK.

P. J. BYRNE &

DOCKRELL LIMITI
FURNITURE AUCTIO
LUCERNE, 54 MERRION
(OPPOSITE THE R.D.S. GROUN
ON VIEW TO-DAY (MONDAY), 10 to
Collard and Collard Piano, in Rosew
Chesterfield, in Brocade, in double
Armchairs, in Tapestry and in Velvet
Drawingroom Cabinet, Mahogany Encie
Board, with mirror back; Mahogany Pede
ing Desk, 2 Mahogany Dining Tables, v
expanding frames; Mahogany Enclosed
with brass under; 6 Mahogany Fram
Chairs, in Morocco; Mahogany Frame Co
nut Framed Overmantels, Oak Sideboard,
6 Bedwood Chairs, Mahogany Frame
Occasional Chairs, Gramophone, Axmi
Brussels Carpets, Plated Goods, Table
China, Electric Fittings, Hangings, in
Satin Walnut Bedroom Suites, Pine
Mahogany Chest of Drawers, Brass and
stands and Hair and Spring Mattresses,
some House Linen, Walnut Hall Stand,
Hall Table, Maid's room Furniture, Kitch
turn and Utensils, Valour Perfection
burners and double oven; Mangle, Greenh
x 5ft.; Garden Tools, Lawn Mower, etc.
A charge of 1/- will be made for ad
the day of Sale.

DOCKRELL LIMITED, M.
Auctioneers and Valuers,
SOUTH GREAT GEORGE'S STREET,

28 UPPER MOUNT STRE
DUBLIN.
GARLAND and CO. have been instr
the Owner, to SELL BY PUBLIC A
at their SALEROOMS, 57 DAME STREET, I
on TUESDAY, 24th day of MARCH,
One o'clock, the Interest in the above
which are held under lease dated 5th day o
1877, for 128 years, subject to the yearl
£12 15/-.
THIS VALUABLE PROPERTY IS LET
FLAT AND EACH FLAT SELF-CON
and yields a gross rental of £405, and
profit rental, after paying rent, rates and
£306 15/-.
Possession can be given of 2 Flats if so
Further particulars and Conditions of Sa
JAMES MAGAHY, Solici
Rutland square, Dublin.

GARLAND & CO.,
Auctioneers and House Agents,
57 DAME STREET.

SALE OF BEAUTIFULLY SITUATI
GENTLEMAN'S RESIDENCE,
WITH FARM ATTACHED,
BALLYGLASS HOUSE
MULLINGAR,
CO. WESTMEATH.
In the centre of the Westmeath Hunting
less than 1 mile from Mullingar To
WILL BE SOLD
BY Instructions from William F. Holme
at GREVILLE ARMS HOTEL, M
GAR, on THURSDAY, 19th day of MARC
at One o'clock.
This very up-to-date gentleman's Reside
taining 13 apartments, bath, lavatory, etc.,
cold water, with all conveniences and
attached; accommodation for 6 horses, cov
garage, etc.; all in perfect repair not
Approached from main
ornamental gate entrance through a well
lawn, gravel walks, tennis court, etc.; tas
well-kept walled-in garden, very up to
34 acres (Statute measure), or thereabou
rate lands attached, divided in nice-sized fi
Irish Land Commission, of £53 10/8. P
Valuation, £45. Double and wicket gate
to yard of lofty limb road, lodge opposite
is an almost new Hay Barn in front
is a small Board of Works charge on th
which expires in about 7 years. This Sa
a rare opportunity to persons desirous of
a real up-to-date and well-kept Residence so
admirably situated for the Mullingar Town,
centre of a very sporting district. Im
possession. Further particulars from
E. E. MASON, Esq., Solicitor, M
or from
DAN LEAVEY,
Auctioneer, SOHO HOUSE,
MULTYFARNHAM and MULLINGA

HOUSES AND LANDS.

BATTERSBY & CO
ESTABLISHED 1815. 'PHONES 48
SYDNEY PARADE.—Possession—On 1
be Sold on reduced terms, a very at
Residence, possessing every modern conv
with good accommodation; large garden at
for garage.—Battersby, Dublin.
DALKEY.—Possession—A sub
House, on tram line, close to rail
first-class order; 9 apartments, bath; suit
large house.—Battersby, Dublin.
PEMBROKE. — Possession—Two moder
basement Houses, in choice resident
trict; soundly built; every convenience; g
Battersby, Dublin.
SANDYMOUNT. — Possession—On 15t
Picturesque old-fashioned, ivy-clad Re
with every modern convenience; 4 reception
rooms; convenient to rail and tram.—Ba
Dublin.
NORTH SIDE.—Sale, as Going Concer
old Dublin mansion house, with 18
ments; coach house and stabling; principa
have beautiful marble mantelpieces.—Ba
Dublin.
If interested in any of above, call, t
write to
BATTERSBY & CO.
AUCTIONEERS,
39 WESTMORELAND STR

COUNTY OF CAVAN.
LETTING OF HANDSO
BUNGALOW,
AT RAHEIRED, OLDCASTLE.
WE have been instructed by Samuel H
Esq., TO LET, Furnished or Unfu
for a term to be named, the
RAHEIRED, together with Out-offices, situa
way between Oldcastle and the famous fishi
of Lough Sheelin, and contains drawin
diningroom, 2 bedrooms, kitchen, and every
For terms and further particulars apply t
S. J. MURDOCK & SC
AUCTIONEERS, OLDCASTLE.

SHOP FOR SALE in CLONTARF, D
clear possession, including a Residence
rooms, h. and c. water, electric lighting, fr
order. Apply
FRANKS and OULTON, Solicito
Lower Fitzwilliam street, Dub

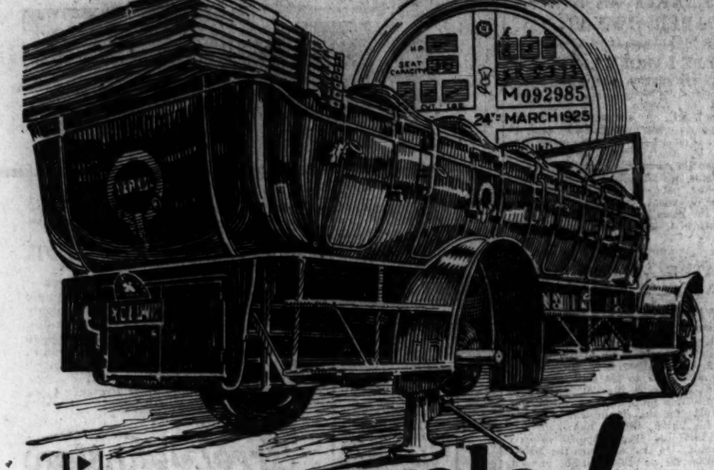

Renewals

Are you making improvements to your Chara—before you renew your Licence this season?

Have you thought about adding Comfort—ending Tyre trouble—Running to time—Absorbing Shock — reducing Chassis and Engine depreciation and adding to your Tyre life and Mileage—with N·A·P's?

Renew your tyres with Macintosh N·A·P's—the unpuncturable, unburstable pneumatics—that will not skid. They make passengers—*and* owners—happy!

Our representative will call and explain. No obligation. Illustrated brochure sent free.

MACINTOSH N·A·P's

TUBELESS PNEUMATICS
CHAS. MACINTOSH & CO. LTD.
Cambridge St., MANCHESTER. 'Phone: Central 7147
35 Westland Row, DUBLIN.
'Phone: 150 Dublin.
Branches in all large cities and towns.

Established 1847.
Allcock's PLASTERS
Eagle Mark.

No matter whether the Pain is in the Back or Side, Chest or Limbs, you can always rely on an Allcock's Plaster. It is a standard remedy, sold by chemists in every part of the civilized world.

Constipation, Biliousness, Indigestion, etc.
Brandreth's Pills
ENTIRELY VEGETABLE.
ALLCOCK MANUFACTURING CO., Birkenhead, ENGLAND.

TO THE **DEAF**

The possibility of ever hearing again seems distinctly remote. Their handicap daily becomes more oppressive, and their efforts to overcome it by means of the many so-called "cures," aids, and large magnifying instruments have done nothing more than reduce them to the limit of despair. Abandonment of such deafness is of vital importance to those affected.

WHO WISH TO HEAR

No flagrant claims are made—just the simple yet momentous announcement that Ardente Acoustique succeeds where all else failed because it is entirely different; it deals with each case according to its merits; it corrects your defect, and makes up to your hearing what it lacks naturally. Read testimonials of Church Dignitaries, Eminent Scientists, and thousands of the deaf public hear perfectly to-day the simple, natural Ardente-Acoustique way.

CALL NOW FOR FREE TEST.

IMPORTANT.
Owing to the enormous success of our previous visits we have returned to DUBLIN for a few days to give all interested an opportunity to remove their hearing troubles.
TO DOCTORS—*We shall be pleased to meet you either at the address below or at your own home by appointment to furnish fuller details of "Ardente Acoustique."*

Mr. R. H. DENT'S
ARDENTE
ACOUSTIQUE
STANDARD HOTEL,
(Telephone: No. 2443).
HARCOURT STREET, DUBLIN.
London Office: 95 Wigmore Street, W. 1.
Manchester Office: 51 King Street.

IRISH FAIRS.

WATERFORD.—Held on 2nd March. Small cattle fair, composed chiefly of second class short-horn stock, and some lots of Aberdeen Angus and Hereford crossbreds. The attendance of buyers was somewhat increased prices. The store cattle, of rather poor quality and lacking in condition, were mostly purchased by home feeders and dealers. The small supply of beef, mainly cows, on offer met a ready sale at high prices. Springers and milch cows met a moderate inquiry at values tending upwards. Good store pigs plentiful, and changed hands briskly at advanced figures, nearly all the exhibits being sold. Cattle—Under-six months old, £1 15/- to £3, average £2 10/-. Store Cattle—Over six and not exceeding 12 months—1st class, £30 10/-, 2nd class, £7 to £9 12/6, average £8 10/-. One-year-old and under two years—1st class, £12 10/- to £15, average £13 17/6, live weight average 42/- per cwt.; 2nd class, £9 5/- to £12, average £11 2/6, live weight average 42/-; 3rd class £7 5/- to £9, average £8, live weight average 40/-. Two years old and under three years—1st class £18 10/- to £22, average £20 5/-, live weight average 44/-; 2nd class £15 10/- to £18, average £17 5/-, live weight average 43/-; 3rd class £13 10/- live weight average 41/-. Three years old and over—2nd class £20 10/- to £23 10/-, average £21 15/-, live weight average 44/-. Fat Cattle—Two years old and under three years—2nd class £16 to £20, average £20 10/-, live weight average 49/-. Cows and Bulls—2nd class £17 10/- to £20, average £20, live weight average 37/-; 3rd class £11 15/- to £15, average £14 10/-, live weight average 27/6. Springers (Cows and Heifers)—1st class £33 to £37 10/-, average £35 10/-; 2nd class £16 to £20 10/-, average £18 15/-. Milch Cows (fresh calved)—2nd class £17 10/- to £23, average £19 10/-. Store Pigs—Over ten weeks and under four months old—2nd class, 50/- to 67/6, average 61/-. Four months old and over, 50/- to 66/6, average 70/-.

POLICE COURT BREEZE.

MAGISTRATE AND N.S.P.C.C. INSPECTOR.

There were sharp exchanges at the Enniskillen Petty Sessions Court yesterday between one of the magistrates, Mr. Strathearn, and Inspector Donaldson, of the National Society for the Prevention of Cruelty to Children, during the hearing of a case in which Thomas J. Delaney, an ex-officer of the Royal Flying Corps, whose parents reside in Edinburgh, was charged with deserting his wife and child.

Inspector Donaldson stated that some things said by the defendant were false, and he was reprimanded by Mr. Strathearn, J.P., for his language.

Inspector Donaldson—I am only wanting to help this poor girl.

Mr. Strathearn—I am a magistrate and you are only a witness. You are not going to be impertinent. You should come into court in your uniform.

Inspector Donaldson—That has nothing to do with you.

Mr. Strathearn—It has, and I will see that you do it.

Inspector Donaldson—You should learn the law.

Mr. Strathearn—And I will make you obey it.

Inspector Donaldson—You have no power over me.

Mr. Trimble, J.P., suggested an adjournment to see if the defendant would take his wife and child back with him to Edinburgh.

Mrs. Delaney, in answer to the Court, said that she would not go back to Edinburgh, as her life would be in danger.

Mr. Strathearn, J.P.—In that case he can go back without you and take the child with him.

The magistrates tried to bring about a friendly arrangement, and adjourned the case for two weeks.

FROM THE LONDON GAZETTE.

WAR OFFICE, March 3, 1925.

REGULAR FORCES—CAVALRY.

4/7 Dragoon Guards—Major J. W. Aylmer, M.C., retires on retired pay.

ROYAL REGIMENT OF ARTILLERY.

Major G. O. Lindsell, D.S.O., O.B.E., M.C., seconded for service on the Staff; Captain K. G. Dymott, M.C., to be Adjutant.

The undermentioned Lieutenants are seconded:—P. R. P. Miers, whilst an officer of a company of Gentlemen Cadets.; Royal Military Academy; J. Bancks, M.C., whilst attached for the Ordnance Officer's course.

CORPS OF ROYAL ENGINEERS.

The undermentioned Lieutenant-Colonel, on completion of four years' service as Regimental Lieutenant-Colonel, placed on half-pay list:—A. McHarg, D.S.O., and retains his appointment.

The undermentioned Majors to be Lieutenant-Colonels:—R. C. R. Hill, D.S.O.; A. J. Chaine, Brevet-Lieutenant-Colonel H. L. De M. Carey, D.S.O.

The undermentioned Lieutenants to be Captains:—W. F. Stirling, M.C., Guards Depot; Lieutenant C. L. J. Bowen, Irish Guards, to be Adjutant.

Dorset Regiment—Lieutenant T. P. L. Molloy to be Captain; Lieutenant C. H. Vaughan restored to the establishment.

Royal Irish Regiment—Second Lieutenant G. L. Dolman to be Lieutenant, with precedence next below S. J. G. Gornall.

Royal Irish Fusiliers—Major and Brevet-Lieutenant-Colonel M. J. Furnell retires on retired pay, and granted rank of Lieutenant-Colonel; Lieutenant J. L. Kinnaird seconded for service under the Colonial Office.

The undermentioned Lieutenants relinquish their rank of Lieutenant:—H. H. Fletcher, late Tank Corps, on enlistment to the ranks of the Supplementary Reserve; J. S. Maguire, late 4th North Staffordshire Regiment, on discharge from the ranks, is granted the rank of Lieutenant.

REGULAR ARMY RESERVE OF OFFICERS.

Royal Irish Fusiliers—Lieutenant-Colonel Michael John Furnell, Major and Brevet-Colonel, retired pay, to be Lieutenant-Colonel, with seniority 26th September, 1921.

The undermentioned Captain to be Captain:—John William Moran, O.B.E., R.A.S.C., with seniority 22nd May, 1916; Reginald Conway Stidston-Broadbent, late South African A.S.C., with seniority 19th April, 1904.

SUPPLEMENTARY RESERVE OF OFFICERS.

R.A.S.C.—The undermentioned to be Second-Lieutenants:—Douglas Weir Comaskey, George Arthur Fenton.

REGULAR FORCES.

The King's Regiment—Quartermaster and Captain H. Pennington, M.B.E., D.C.M., retires on retired pay on attaining the age limit of retirement, and granted rank of Major.

ROYAL AIR FORCE.

AIR MINISTRY, March 3, 1925.

R.A.F.—General Duties Branch.—The undermentioned Pilot Officers are promoted to the rank of Flying Officer:—G. R. Melville Clifford, R. Marry Manners Mellor.

Wing Commander Percival Scott Rickcord, Commander R.N., retired, remains on loan to the R.A.F. for a further year.

The undermentioned Pilot Officers on probation are confirmed in rank:—Laurence Alfred Eyres-Monsell, Anthony Caron Evans-Evans, David John Lloyd, Horace Miller.

Stores Branch.—The undermentioned are granted permanent commissions in the ranks stated:—Flight Lieutenant Francis Henry Sims, Flying Officer Cyril Littlejohn, M.M.

Accountant Branch.—Flying Officer Charles Leo Patrick Mullany, removed from the R.A.F.

Reserve of Air Force Officers.—Herbert Allen Scarlett granted a Commission in Class A, General Duties Branch, as a Flying Officer on probation. The undermentioned are confirmed in rank:—Flying Officers—Melville Day Allen, Lawrence Frets Onslow-shaw. Pilot Officer—James Stibbs Napper, D.C.M. The undermentioned Flying Officers are transferred from Class A to Class C—William Aubrey Bechelle, Elijah Dudley Salthouse. Pilot Officer Joseph Kelson Reid relinquishes his commission on account of ill-health.

T. G. PHILLIPS,
Military Tailor, 4 Dame street.

The business which is able to conduct its affairs at a profit and declare a dividend is much more likely to be a sound employer than the business which conducts its affairs at a loss.—Sir P. Cunliffe-Lister.

MONTESSORI TEACHING.

FREE STATE SCHOOLS' NEED.

Major Gerald Dease, formerly Commissioner of National Education, Ireland, lecturing on Tuesday in the University College, Dublin, on "Montessori and Irish Education," described the present school system in the Free State as "fundamentally rotten."

All instruction in national and intermediate schools for the last ninety years had been abstract theory and information crammed into passive children from books. Half an hour's practical demonstration wherever possible would teach as much as a week of verbal explanation. The only remedy for the present state of affairs was root and branch reconstruction.

The measures of reform that he advocated centred on the name of Dr. Montessori, a woman much misunderstood and misrepresented by some people in Ireland. It was strange that so little was yet known in Ireland about the Montessori system, considering that there were few countries in the world where some schools were not practising its methods, while in many lands it was already accepted as completely that they were doing all in their power to provide more qualified teachers to extend its practice.

People of all religions and of none acclaimed it equally. The system had not hitherto touched religious belief. It was not beginning to do so now, and the addition, from a Roman Catholic point of view, was the most beautiful portion of the whole.

The whole conception of the new method was a reversal of the old one. He had seen this system at work in England, Scotland and Ireland, and thought very highly of it. The experience of those engaged in its practice was that children in the senior school proved to be better equipped mentally than children formerly prepared by the old methods, and that individuals made quicker and more satisfactory progress than would have been thought possible. Ireland could make its choice now. They were a free people.

CORK WOMAN'S DEATH.

NATURAL CAUSES.

At the inquest which had been postponed since last December into the circumstances of the death of Mrs. Kathleen Kinley, of Dyke parade, Cork, the Coroner's jury brought in a verdict of death from cardiac failure. The viscera of the deceased woman had been sent to the State chemist for analysis, and he reported that no poison was found.

Medical evidence was given that the woman had been found at one time in a trance, and it took her a fortnight or three weeks to recover from it.

Miss Barrett, a sister of the deceased woman, in the course of her evidence was asked by the Coroner if her sister was married to Captain Kinley.

"Yes," she replied.

The Coroner—Are you quite sure about it?—Yes.

Mr. O'Connor (to the witness)—Did you make a statement to the Civic Guard that your sister was married to Captain Kinley in a Registry Office in Liverpool that he was a widower having a family by his first wife; and that the family by the first wife were living in Liverpool somewhere about Prince's Park?—Yes.

Did you also say you never inquired as to whether the first wife was dead or living?—There were inquiries made, but I did not make them.

The jury found as stated.

KILLED BY LOOSE BOOTLACES.

Unfastened bootlaces led to a man's death at Rochdale, where an inquest was held yesterday afternoon on James Taylor (77), of Mitchell street.

The evidence showed that Taylor, who had had fairly good health, was going down the stairs in his home early in the morning when he trod on one of his unfastened bootlaces, fell down the stairs and received such injuries to the skull that he died without recovering consciousness.

A verdict of accidental death was returned.

BILLIARDS.

SMITH LEADS McCONACHY.

The play in yesterday afternoon's session of the 16,000 match between Smith and McConachy at Burroughes' Hall, London, was of a remarkable nature. McConachy, who is in receipt of 4,000 points, scored only 84 points, while Smith aggregated 665, which he scored in a little more than an hour, converting an unfinished 77 to 97, and afterwards having breaks of 77, 224, and 79 (unfinished). Interval scores:—McConachy (rec. 4,000), 9,053; Smith (in play), 8,666.

Smith took the lead for the first time in the match during the evening, when he totalled 668 against McConachy's 118. The ex-champion's chief breaks were 113, 173, and 300 (unfinished). Closing scores:—Smith (in play), 9,334; McConachy (rec. 4,000), 9,177.

NEWMAN v. REECE.

Newman was in good form yesterday afternoon in his 15,000 match against Reece at Gloucester-making breaks of 357, 138, and 100 (unfinished). Reece's best break was 156. Interval scores:—Reece (rec. 6,000), 11,566; Newman (in play), 9,751.

At night Newman had breaks of 121, 333, 331, and 194 (unfinished). Reece's best break was 68. Closing scores:—Reece (rec. 6,000), 11,815; Newman (in play), 10,800.

LETTERS TO THE EDITOR.

HOPE AT LAST.

TO THE EDITOR OF THE IRISH TIMES.

SIR,—As an independent critic of the present Government, I would like to offer my enthusiastic support to all their candidates in the present elections, for one decisive reason alone, and that is Mr. Blythe's unqualified promise to reduce both direct and indirect taxation. I regard that decision as the most courageous and wise piece of statesmanship since the Government, in October, 1922, took their courage in both hands and decided to stamp out anarchy. The former measure gave us protection for life and property. The new measure strikes at the very root of economic stagnation, unemployment, and the wide-spread privation and suffering of the poor. It lights up the entire horizon with a great beam of hope, revealing an early prospect of relief all round, and an eventual prospect for the rising generation to be able to live decently in their own native land.

This being now the main plank in the Government programme, no voter with any common-sense will allow any other consideration to weigh with him in deciding the issue. The issue is as plain as plain can be. Either one votes for tax reduction, not only as regards income tax, but specially as regards reducing the duty on, and thus bringing down the cost of, tea, sugar, tobacco and stout, or one supports (by abstention or otherwise) the maintenance of crushing taxation and an ultimate return to anarchy. On the one side lies, for the first time in three years, clear and definite hope. On any other side lies utter hopelessness.

Mr. Blythe has not yet been able to say to what extent he is going to reduce taxation, but I can safely tell the voters this: that the bigger and more sweeping will be the majority for the Government candidates, the bigger and the more sweeping will be the tax reduction which the Government will be morally bound to make. I can also safely tell the Government that, unless their forthcoming Budget gives adequate satisfaction to the practically universal demand, they themselves will be swept away on the next occasion.

This immensely important promised reform unites poor and rich in a common cause as nothing else can. The poor are, however, the more deeply interested, since, when things are not going well with the State, it is always they who suffer most. Whether it be excessive taxation or anarchy, the poor stand the brunt of it all. Let them, therefore, set all class differences aside at these elections and vote solidly for immediate relief, as well as for hope for their children's future welfare. Only by strengthening the Government can they obtain that.—Yours, etc.,

HENRY P. KERNEY.
Monkstown, Co. Dublin,
March 9th, 1925.

FREE STATE INCOME TAX.

TO THE EDITOR OF THE IRISH TIMES.

SIR,—Public interest in the income tax abolition scheme has been captured by the able advocacy of its exponents and by their bold forecast of the benefits to be secured by its adoption; but hasty action is deprecated in the absence of a reliable estimate of the loss of revenue which it would entail, at least temporarily, and the lack of any concrete suggestion, other than borrowing, to make good the deficit. The Minister of Finance may be excused if he also hesitates, on the eve of the Budget, to take the risk of so heroic a venture as the immediate sacrifice of all tax on Free State income, the proceeds of outside investments excepted.

May an admirer of the scheme be allowed to suggest that much of the hesitation which exists would be dissipated if the promoters would express contentment with its inauguration by successive stages at reasonable intervals? If, for instance, it were decided to grant relief for the first year to farming and industrial enterprises only, rapid increase of production, which is, after all, the main object to be kept in view, would be assured, while the revenue would not suffer greatly if it be true, as has been stated, that the combined contribution of the two interests named is only one-fifth of the total tax now collected, exclusive of arrears. A provision that industrial profits in excess of a generous limit should remain liable to tax would further safeguard the revenue and affect only a few undertakings.

In some such way the Cork scheme might be put into operation with a prospect of extension later to distributive profits and other income. In the meantime such income would have a share of relief by the inevitable reduction of the tax to the British level. For industrialists exemption would conceivably be a greater boon and incentive to enterprise than the imposition or retention of protective duties with all the discrimination and difficulties which they involve.—Yours, etc.,

"VERITAS LENTZ."

Dublin, March 9th, 1925.

TO THE EDITOR OF THE IRISH TIMES.

SIR,—I note that Mr. Hugo Y. Flinn desires some explanation of the brief points in my letter of the 4th inst. Facts supporting the view I put forward have already appeared in the columns of your paper, and, to some extent, what I now say is by way of revision.

(1) On the subject of the practicability of the Cork proposals the following points appear to me to be vital. The yield of revenue under the heading of corporation profits tax up to February 28th is shown as £5,370,000. The estimate for the year may reasonably be placed at £5,700,000. The portion of this tax which accrues from the internal sources is estimated by taking off (1) income tax on foreign investments, and (2) arrears. The former is estimated by those who recommend abolition at £1,100,000. The estimates for the latter figure vary from £500,000 (Professor O'Rahilly) to £2,000,000 (Mr. Punch), subsequently revised by the latter advocate of the proposal to £1,000,000. To a large extent the estimates are guesswork, but it would appear that tax from internal sources produces from £3,500,000 to £4,000,000, and that is the sum which the Minister would stand to lose immediately if the Cork proposals were adopted. In common with many others who have studied the available figures, I cannot see how the Minister can hope to give relief to that extent. The Taxation Committee of the Dublin Chamber of Commerce estimate a margin of £1,300,000 between "normal" revenue and expenditure after having charged in the latter group Army expenditure up to £2,000,000 only. Economy we must have, and will in due course obtain, but no method of bridging the gap is mentioned that has been so far put forward. That is why I say the suggestion at present before the country is an impracticable one.

In your issue of the 25th, the claim is made that Cork "has told the country the cost of the remedy and the nature and extent of the result." That is far from being the case. Apart from a serious under-statement of (the figures), there are quite a number of points which require to be cleared up before it is possible to calculate the cost of the total abolition. Why should the reduction of 1s. 6d. in he $ mean a loss to the full extent of that rate? Is there not a certainty of an increased yield in due season? Why should that be ignored in our reckoning? Further, if the abolition of income tax has the effect which Mr. Flinn mentions what is to happen regarding the yield in tax on foreign investments? That is another loss which would be gradually felt.

The proposal means that all income derived by non-residents from land, annuities, pensions, salaries, commissions, profits of business, dividends, interest, etc., in the Irish Free State shall escape all Free State taxation.

It would appear to follow that recipients resident in Great Britain and Northern Ireland, for instance, would require to pay the full British rate without double taxation relief. In other words, if the relative rates were 6s. 6d. and 5s., as at present—

(a) the resident in Great Britain would save 6d. in the £;

(b) the British revenue authorities would gain 2s. 3d. in the £, and

(c) the Irish Free State revenue authorities would lose 2s. 9d. in the £.

The proposal, therefore, means a considerable gift to the British revenue authorities without any corresponding gain to the Irish Free State revenue authorities.

If, as is suggested, the loss from the abolition of internal income tax is not to be made good by some tax which will be paid by those who at present pay internal income tax but is to be set off ultimately by savings in expenditure, we have a most inequitable state of affairs and result.

In the first place, the present disparity in the Irish Free State between indirect and direct taxation will be greatly increased, to the disadvantage of those least able to bear the burden. The burden of indirect taxation falls at present with great severity upon the poor, and would be increased if the set-off against this the burden of direct taxation is also very heavy at present, so that it cannot be said that the well-to-do escape, but how different it would be if the proposal now under consideration were adopted.

In the next place, the incidence of the relief due to the abolition of internal income tax would be most unfair as between (a) those who in the ordinary way would be exempt by reason of personal and other allowances, and (b) those who in the ordinary way would be liable for certain payments.

The relief to which the second class would be entitled under the scheme would represent more or less substantial additions to their income, but no corresponding additions would be made to the incomes of the first class.

2. In maintaining that the proposal was not merely impracticable, but also unfair in its distribution of the burden of taxation, I was guided by certain facts upon which I thought there would not be much difference of opinion. Mr. Waller's letter of the 4th contains the gist of what is in my mind. I take the liberty of quoting from it:—"Surely taxation should bear some relation to the individual's capacity to pay. Surely the amount contributed to the State would depend, at least in part, on the man's wealth, not altogether on his taste for whiskey, tea or tobacco, or the rate at which his children wear out their boots."

Mr. Flinn's answer is that income tax, like the tax on dutiable commodities, is passed on to the consumer. This is absolutely at variance with the general feeling among those who pay income tax that a reduction in the rate would mean a relief in the burden which they individually have to bear. That feeling, I think, explains why Mr. Flynn's proposal has had such a warm welcome in certain quarters. A welcome which it would not receive if the burden was one which was being in fact passed on. This point is dealt with by "W.F.E." in to-day's letter. Faced with a community on whom the burdens of taxation are pressing heavily, the Minister is bound to give relief as evenly as possible, and not to attempt a sectional treatment.

I would like to point out that the percentage which the revenue from income tax and C.P.T. bears to the total tax revenue is 25 *per cent.* The figures being £5,700,000, out of a total of £22,543,000. The total revenue, of course, is larger than this, but in a comparison of this kind it is not right to bring in the non-tax revenue. The figure I gave is that estimated for the year, and the one that is likely to be realised.—Yours, etc.,

J. C. M. EASON,
4 Alma road, Monkstown, Co. Dublin,
March 9th, 1925.

TO THE EDITOR OF THE IRISH TIMES

SIR,—Would you kindly allow me as a taxpayer and ratepayer in Dublin to say that the "income tax" problem can be pretty well and evenly solved by putting on a 5s. tax on the valuation of all house property in the twenty-six counties.

An investigation under this head will yield almost £4,000,000, and will attain the same object as income tax in a simpler and more understandable form, and will cheapen the cost of collection. The rich and humbler citizens will then pay a fair tribute towards their country's upkeep.—Yours, etc.,

"R.D."

Dublin, March 9th, 1925.

TO THE EDITOR OF THE IRISH TIMES.

SIR,—*Re* the question of protection. It is all very well for merchants and large storekeepers who earn their incomes and dividends for their shareholders by handling imported goods to advise the Government to hold their hand; but what about the small manufacturers who find themselves up against imported goods "dumped" here free of tariff?

We cannot afford to wait twelve months, as some of our small factories will be extinct by that time. One of the first to go will be the commercial brass foundry. If the Minister imposed a tariff on only one section—say, the plant required by the licensed trade—it would not affect the increased cost of living, nor the licensed trade, as, once purchased—their requirement in the brass foundry trade—a renewal would not be needed for a number of years.

It would surprise most people the huge amount of taps, beer engines, bottling and corking machines imported into the twenty-six counties that, with a little protection, could be produced at home. I am sure that the Postmaster-General will learn with regret that the oldest brass foundry in the South of Ireland (Cork) is about to close down for want of work. Through the courtesy of Mr. Moynahan, the Borough Surveyor, I had the opportunity of inspecting the new range of samples of brass goods for the water works. These could be produced at home in a short time.

On behalf of the Irish brassfounders, I am quite safe in stating we could absorb every unemployed member of our trade within a month's time if the work could be retained in the country.—Yours, etc.,

JAMES THORNTON.
18-19 Wellington quay, Dublin,
March 9th, 1925.

TO THE EDITOR OF THE IRISH TIMES

SIR,—I would be grateful for your space to deal with that portion of your leading article on "Taxes and Trade" in which you specially attack the existing boot tariff and deprecate protective tariffs with this as the special example.

The "experimental" tariffs introduced last April are now being judged by you on an unfair basis.

You first omit, when criticising the boot tariff, to mention the excessive dumping which took place prior to its imposition. Secondly, you omit the statement of the Minister for Finance when introducing his Budget that he "anticipated substantial revenue from the boot tax which was intended to counteract the reduction in tea duty. Thirdly, you avoid the most obvious way of testing the value of the tariff to employment and capital by ignoring the four factories engaged in the business from whom you could procure the most convincing proofs of its absolute necessity.

Mr. Blythe has stated that the experiment in this industry is entirely satisfactory and employment has increased by 100 *per cent.* But there is much more than this to be claimed. Four factories on the point of extinction (some actually closed at the time) have not only been saved to give much-needed employment to skilled and unskilled workers, but in each of them plans for extension and development are already in progress.

Actual details of one factory may be useful:—

Output—
May, 1924-Feb., 1925 (10 months) 168,000 pairs
Jan., 1922-Dec., 1923 (12 months) 89,000 "
Present wages—£900 per week. Number employed—296.
Existing factory ..... 170 ft. x 170 ft.
Additional new factory... 93 ft. x 92 ft.
This factory was closed for three months prior to the tariff.

The cost to the retailer of the Irish-made article has not been increased above last year's prices, in spite of the fact that leather has increased from 3d. to 4d. per lb. All English prices have advanced. The English Shoe and Leather Record states:—"The Irish Free State Government is keenly disappointed with the result of the 15 *per cent.* import duty on footwear. We shall see."—Yours, etc.,

THOMAS S. LAWLER, Organiser.
The Federation of Irish Industries (Incorporated), Grafton Chambers 102-103 Grafton street, Dublin, March 9th, 1925.

TAXES AND TRADE.

TO THE EDITOR OF THE IRISH TIMES.

SIR,—In your article of this date, and on Saturday, you draw attention to Free State export trade with Great Britain and similar trade of Denmark, which shows a serious disadvantage to the former.

Free State export of cattle to Britain	£17,000,000
Free State export of butter to Britain	4,000,000
Free State export of bacon to Britain	3,000,000
Free State export of eggs to Britain	5,000,000
Denmark's export of cattle to Great Britain	2,250,000
Denmark's export of butter to Great Britain	20,000,000
Denmark's export of bacon to Great Britain	18,000,000
Denmark's export of eggs to Great Britain	3,000,000

The figures above, although disquieting, is governed by the fact that Ireland is a great cattle-raising country, with large export trade in store cattle, but cannot compete with Denmark in the production of butter and other tillage production owing to the superior fertility of the land in Denmark.

Your article, several details adverse to Irish farm production which are capable of great improvement, not only for the advancement of agriculture, but for general prosperity.

(1) "The establishment of security in trade." With reference to this important factor, the statement of the Minister for Finance in the Dail, on the introduction of a motion for a grant to the Land Bank, is remarkable. He is reported to have said the want of money available for trade is "the reluctance of the people to invest in anything here." Surely this would be overcome by a stable Government, which would inspire confidence in the investment of capital, without which it is hopeless to expect the public to invest.

(2) "The Labour unrest," which is such a serious injury to trade prosperity. Is not this also adjustable? When Labour views the matter through the cold facts of political economy, and not through fantastic theory, however plausible, we may hope to have a removal of this great hamper to prosperity.

(3) "Taxation" is a necessary evil, and should be enforced for the absolute necessity of the State, and not for sentimental reasons, which may not be economic.

There is no doubt that the land of Denmark is, for agricultural purposes, far superior to the land of Ireland; but from my observations in Northern Europe (excepting Russia) I have no doubt that, although much of the land there is far inferior to the land of Ireland, the great prosperity and absence of unemployment in Northern Europe is due, not so much to nature's benefits, or the reverse, as to great industry, economy, political rest, and the contentment of the people.—Yours, etc.,

J. T. HUDSON.
Dublin, March 9th, 1925.

OUTDOOR RELIEF.

TO THE EDITOR OF THE IRISH TIMES.

SIR,—It is surely time that the *minimum* amount to be paid in outdoor relief should be arrived at on a scientific basis. It is not right that it should be left to chance, as at present, and often to be decided apparently for quite other reasons than its sufficiency to fulfil its purpose.

The late Sir William Thomson had studied the question thoroughly, but his figures are based on pre-war prices. Shelter and clothing must be considered in any sum fixed; at present the rate for a widow and two children (15s. a week) does not cover even food and fuel.

The question is now so acute that it might well be one of the first duties of the Ministry of Health to have it settled by careful calculation and expert opinion.

The folly, not to use a sterner word, of reducing the present miserable pittance when the unhappy recipient is fortunate enough to get casual work is the extreme of inhumanity.—Yours, etc.,

S. C. HARRISON.
March 8th, 1925.

SIGN POSTS.

TO THE EDITOR OF THE IRISH TIMES.

SIR,—In reply to a letter appearing in your issue of this day reflecting on the erection in Navan of sign posts in Gaelic only, will you permit me to state the facts?

The Automobile Association supplied *gratis* to the Navan Urban District Council direction signs in English, and, as such signs have not been returned to the Association, they will, presumably, be erected on the posts which carry

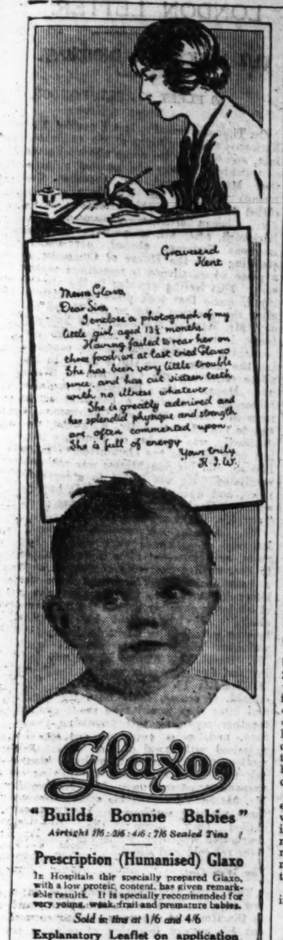

Glaxo

"Builds Bonnie Babies"

Airtight 1/6 : 2/6 : 4/6 : 7/6 Sealed Tins

Prescription (Humanised) Glaxo

In Hospitals this specially prepared Glaxo, with a low protein content, has given remarkable results. It is specially recommended for very young, weak, frail and premature babies.

Sold in tins at 1/6 and 4/6

Explanatory Leaflet on application

GLAXO (Dept. 165), 56, Osnaburgh Street, N.W.1

INFANTILE MORTALITY.

SUGGESTED SETTLEMENT LAW FOR FREE STATE.

Presiding at the annual meeting of the Dublin Baby Club (conducted by the Women's National Health Association of Ireland) yesterday, the Marchioness of Aberdeen and Temair observed that it was encouraging to note that there had been a lower infantile death rate last year, but still terribly high, she said, were the figures of the Registrar-General as to mortality among illegitimate children in the Free State. Three hundred and forty-four per thousand, as compared with fifty-nine of illegitimate children, gave much food for thought. In Dublin there were 231 deaths of such children, and of those 202 died in institutions.

Mrs. Byrne, ex-P.L.G., said that most of the deaths of illegitimate children occurred in the Dublin Union. Dublin contained the flotsam and jetsam of the whole of Ireland, and until they had a settlement law that would enable girls to be sent back to their own counties the death rate in Dublin would remain high. She thought that the Dublin Commissioners would include such a law in their regulations. The lady Guardians in Dublin did a great deal for those mothers, and were, she thought, the first Board of Guardians to tackle the problem.

Mr. Paul Gleeson, referring to the suggested settlement law said that it would be a grave mistake to return the mother, with the illegitimate child, to the district from which she came. If that were done, both would be irretrievably branded, and the mother would have no opportunity of turning over a new leaf. A better way would be to make the mother's district responsible for the maintenance of herself and child in Dublin, thus giving her a chance to reform.

The annual report, which was adopted, stated that 15,350 mothers, 10,994 infants and 13,686 children under five years attended the clubs. The number of visits paid by nurses was 42,492, while the drugs distributed were: Virol, 4,737lbs.; Bovril, 192lbs.; malt and oil, 1,020lbs.; Glaxo, 330lbs. Over £1,000 worth of milk was issued at a reduced price, or free in necessitous cases.

A vote of sympathy was conveyed to the relatives of the late Dr. Garland, hon. medical officer to the Slaine Baby Club, whose death occurred last Sunday night.

RECENT WILLS.

Mr. William Alfred Harford, J.P., of Petty France, Badminton, Gloucestershire, for many years one of the leading figures in the Beaufort Hunt, and a well-known judge of hunters and hounds, who died from the effects of a hunting accident on December 30 last aged 68 years, uncle of the Duke of Beaufort, and brother of the Dowager Duchess, left unsettle property of the gross value of £35,968 with net personalty £28,754.

Mr. Thomas (or Tom) Pitt, of 1 Swallow street, Piccadilly, W., of the Lyric Theatre, Shaftesbury avenue, W.C., and of The Oaks, Warborough, Oxford, for many years manager of the Lyric Theatre, Shaftesbury avenue, and formerly secretary to the late Mr. Carl Rosa, who died on December 30 last, left estate of the gross value of £6,354, with net personalty £5,588. He left £25 each "as a small token in grateful remembrance of faithful services" to three commissionaires and a porter, all employed at the Lyric Theatre.

Mr. George Morel de Ville (otherwise George Deville, George Edmond Morel de Ville, and Edmund Dene Morel), of Cherry Croft, King's Langley, Herts, Socialist M.P. for Dundee since 1922, and formerly Liberal candidate for Birkenhead, the secretary and one of the founders of the Union of Democratic Control, a prominent pro-German Pacifist, a native of France, naturalised as an Englishman in 1896, author of "Red Rubber" and other works, who died on November 12 last, aged 51 years, left estate of the gross value of £5,358.

Mr. Edward Wolfenden Collins, M.A., M.D., F.R.G.S., of Clinique Generale de Collonge, Terrain Vaud, Switzerland, formerly of The Hotel Wagram, Aix les Bains; Savoie, France; Sydenham, London, S.E., and Trinity College, Dublin, who died on January 4 last, aged 79 years, son of the late Dr. Thomas Disney Collins, of Harcourt street, Dublin, left estate of the gross value of £4,454, with net personalty £4,351.

In the Divorce Court, London, yesterday, Lady Alexandra Louise Godolphin Paget, sister of the Duke of Leeds, was granted a decree nisi because of the misconduct of her husband, Sir Cecil Walter Paget, Bart. The case was undefended.

BRACES BODY AND BRAIN

If you feel you need a tonic, be sure you take the right thing. Bear in mind that strength and vigour are created by pure blood. In ninety-nine out of every hundred cases "that tired feeling" and low spirits are caused by too much bile and paralysing poisons in the blood. In these cases the best tonic is Cockle's Pills. The bracing effect of this remedy upon body and brain is almost magical. You go to bed feeling and looking worn out and miserable; but take two Cockle's Pills, and in the morning you wake up keen for breakfast, with a clear head, bright eyes, and strength and energy enough for anything. Cockle's Pills are a true tonic restorative. Try them to-night. Small pill, new size, of all chemists.

HIBERNIAN SCHOOL FIRE.

DAMAGE ESTIMATED AT £12,000.

GOOD WORK BY THE BRIGADE.

The full extent of the damage as the result of the fire which broke out yesterday morning in the Royal Hibernian Military School, at Phœnix Park, Dublin, now a Free State Army barracks, could not be fully estimated until dawn broke. The roof of the three-storey building, which forms the centre of the barrack front, has been destroyed, the top flooring has been considerably damaged and several windows broken, but the second and third floors are not seriously damaged.

The Dublin Fire Brigade had the outbreak well under control soon after four o'clock, although handicapped by a poor pressure of water and the intense cold of a very severe winter morning. The temperature was so low that icicles formed on the ends of the hose-pipes.

Captain Myers, the Brigade Chief, had a narrow escape from a serious accident. While directing the efforts of his men some of the masonry from the top of the building fell on him, crushing his helmet. He was borne to the ground and pinned under the fallen stones. He was injured in one foot and crushed about the shoulders. Yesterday he underwent an X-ray examination of the injured foot.

Shortly after the Dublin men had got the upper-hand of the fire the military brigade from the Curragh arrived on the scene, and were congratulated by the Dublin firemen on their expeditious turn-out.

The fire was first noticed on the top of the building close to the clock. Very few of the 200 men in barracks slept on the third floor, which was almost empty of furniture. The floorings and woodwork in the buildings were old and very dry and would very easily become ignited. The old-style clock and the little tower that rose above it were completely destroyed. One curious theory advanced yesterday was that the fire may have been caused by the frictional heating of some part of the cumbrous clock mechanism.

During the fight with the fire the main efforts of the Brigade were directed to preventing its spread to the adjoining east wing, in which are the quarters of the officer commanding the barracks and his family. As a measure of precaution the furniture was removed, but the fire was kept to the centre of the buildings.

The estimates of the damage vary, one placing it as high as £12,000.

THE LIFFEY TUNNEL.

PEMBROKE COUNCIL NOT SATISFIED.

In regard to the Liffey tunnel scheme, the Pembroke Urban District Council last night had before it a committee report pointing out that the position of the tunnel in the plans was not quite the position originally proposed, and recommending, in consequence, that the Council should reconsider its attitude towards the whole matter. The Committee had no objection to the Dublin Port and Docks Board applying for tenders for the execution of the work.

A letter from the Port and Docks Board, requesting the Council's approval of the plans, and its consent to advertise for tenders, was on the table.

The Chairman asked whether there was any information as to fares to be charged, and was informed that nothing in this connection was known, except that the matter was in the hands of the Engineer.

Mr. Good—Did we not agree to co-operate with the Port and Docks Board?

The Chairman—Yes; on conditions.

Mr. Good—Could we not tell the Board that we have no objection to their inviting tenders, and that we will adhere to what we said?

Mr. Beckett said that he thought that they ought to reconsider the matter. The advantage to the Pembroke Urban District would be very small—merely taking across a few men underground instead of by boat. It would mean an increase in the rates. He strongly objected to the scheme.

The Chairman said that the estimated cost of the proposed tunnel was £60,000. The Corporation proposed to contribute £43,333 6s. 8d., and it was suggested that the Port and Docks Board and the Pembroke Urban Council should each contribute £8,333 6s. 8d.

On the suggestion of Mr. Good, it was agreed to write to the Secretary of the Port and Docks Board, stating that the Council had no objection to the Board's proposal regarding tenders, but that it would not depart from the terms of its first letter. When the resolution was passed it was explained that the Council did not commit itself to any definite contribution.

THE METHODIST CHURCH.

Colonel W. E. Walker, of Bolton, and Mr. Isaac Holden, of Southport, honorary secretaries of the Wesleyan Methodist Laymen's Missionary Movement of Great Britain, were the chief speakers at a "Laymen's Rally," held in the lecture hall of Carlisle Memorial Church, Belfast, recently. The addresses of the visitors, and the discussions which followed were of much interest.

The Sunday school in connection with Blackhall place Church, Dublin, though numerically not very strong, has gained a reputation for efficient work. In the connexional Sunday school examinations, which are open to scholars in every part of Ireland, this school has this year again captured most of the highest honours, including the gold medal for first place in three out of the four grades. This result is largely due to the superintendent of the school, Dr. H. G. Smith.

Charleston road Church, Rathmines, has held its annual social meeting of the congregation. Satisfactory financial reports were presented by the retiring circuit steward. Reports of the various departments of the church's activities were presented.

The Executive Committee of the Dublin Methodist Council is considering in what way the members of the Methodist Church can best help to relieve the housing shortage in Dublin. As soon as its proposals are complete they will be laid before a meeting of the Methodist community of the city.

The annual report of the Rathmines and Rathgar circuit is contained in a booklet of fifty pages. During the year the circuit raised £5,950 for all purposes. Of this total, £1,405 was for Missions and charitable objects, and £2,316 was the amount paid in connection with the extension of the Brighton road Church.

CONSTABLE ATTACKED.

In the Dublin District Court yesterday, a charge of assaulting a constable, by striking him with a brush on the nose, knocking him down and cutting him, was brought against James Lynch, 37 Thomas street, described as a medical doctor, but was dismissed after evidence had been given.

Constable Scanlan stated that when he removed a freshly-posted electioneering bill from the wall of a public house (private property) at Dean Swifte square between 5 and 6 o'clock last Sunday morning a number of men who had been watching ran towards him, and one of them assumed a threatening attitude. He made to arrest this man. The crowd rushed at him, broke his hold, and he and the other man fell to the ground. He got up, but was then knocked down, and when he attempted to rise he was struck on the nose with a whitewash brush. His helmet and great coat were besmeared with paste. The defendant was in the crowd, but he was not the man who struck him with the brush.

The defendant and a friend gave evidence, the latter stating that he and Dr. Lynch had been posting electioneering literature at ruins in Francis street.

Dismissing the charge, as stated, Mr. Cussen at the same time reminded the accused that he was not entitled to resist arrest. The proper thing to do was to go quietly to the station. He commended the constable for his courage.

After being in the possession of the Hastings (Sussex) Corporation for 160 years, the shield which was taken from the gates of Quebec, Canada, when that city was captured in 1759, is to be returned to Quebec.

DUBLIN AND THE PROVINCES.

DUBLIN.

Former Choristers of St. Patrick's.—St. Patrick's (Cathedral) Past Choristers' Society will hold its annual dinner on Saturday, March 21 in the Four Courts Hotel at 6.45. The Very Rev. H. J. Lawlor, Dean of the Cathedral, will preside. An announcement appears in our advertising columns.

Creamery Machinery.—At a meeting of the Engineering and Scientific Association of Ireland last night, a paper on "Creamery Machinery" was read by Mr. A. Poole Wilson. The paper dealt with the design of such machinery for cleanliness, ease of supervision and economical production. The lecturer said that this was a branch of industry which provided a good opening for engineering design and manufacture.

PASSENGERS BY B. AND I. LINE, VIA LIVERPOOL.

ARRIVALS:—T. Oliver, J. P. Rice, T. Woods, W. Sullivan, J. Murphy, J. A. V. Kent, F. Needham, C. Mendelsen, F. Patman, Mr. and Mrs. Frame, R. Power, C. Ross, P. Moylan, H. Reynolds, D. McKenna, W. Walsh, T. Bartholomew, K. Fanlight, G. F. Sayer, D. A. Comb, J. Aiken, M. Delaney.

DEPARTURES:—Captain Nutting, C. H. King, G. H. Moorhead, T. McDowell, J. Aiken, J. Dunlop, A. W. Hewett, A. C. Hooligan, G. Carroll, R. Bennett, J. O'Beirne, Mrs. Courtenay, Miss L. Menny, Mrs. T. Snow, Mrs. Clayton, Mrs. E. C. Hardman, Mr. and Mrs. Johnston, Mrs. Redman, H. Reynolds, C. Smith.

LEINSTER.

Escapes from Reformatory.—Two boys escaped from St. Coulith's Reformatory, Philipstown, King's Co., last Friday, and have not yet been recaptured. They were at work on the farm at the time. The lads were sighted by the police, but discarded their boots and made off across country. They are aged 16 and dressed in the reformatory uniform.

Unpaid Dues.—Decrees were given in Tullamore yesterday in a number of cases at the suit of the Drainage Committees and Land Commission.

MUNSTER.

Demand for Maximum Rate of 8s.—The annual meeting of the South Tipperary Farmers' Union, held in Clonmel on Saturday, passed a resolution declaring that if the County Council strikes a higher rate than 8s. in the £ the farmers will use their organisation to fight against its imposition. The meeting adopted a resolution from the Cullen Branch, which "viewed with alarm the increased estimates of public boards in the country," and calling on the Local Government to send commissioners to take charge of these institutions.

Publican's Successful Appeal.—Herman Kemp, publican, Crosshaven, appealed at Cork yesterday against the decision of a District Justice to impose a fine of £3 and endorsing his licence for a breach of the Licensing Laws on November 20. At 10.30 Civic Guards visited the premises and found Michael Wall running upstairs. For the defence, it was stated that Wall was making up the accounts of the Ancient Order of Buffaloes, of which he was the secretary, and which had a room in the publichouse. No drink was supplied to him. The Judge reversed the decision of the District Justice and dismissed the case.

Lunatic on Parole.—In the course of his report at a meeting of the House and Finance Committee of the Cork Mental Hospital Board yesterday, the Medical Superintendent stated:—"I regret to report that a male patient who was on parole effected his escape on the 6th, and was rescued from the river by some men who were in the vicinity at the time, and returned to the institution." The charge attendant was called before the Committee, and stated that the patient was not in his charge. The patient said that he was afraid to cross the bridge in his attempt to escape. He thought that he could get across the river, and, having got into the water, he found that he could not do so, and tried to return. No action was taken in the matter.

Clare Roadside Shooting.—Frank Hassett, a farmer, of Moyriesk, Quin, Co. Clare, has been arrested, and remanded in custody, on a charge of being concerned in the shooting of Thomas Clune, near Ennis, last Saturday. The wounded man, whose advanced age makes his injuries very serious, has made a statement in which he alleges that, after the first shots had been fired at him, he saw a man in a quarry beside the road with a gun in his hand. This man wore a thick veil round his head. Clune attempted to resume his journey, when two more shots were fired at him from the opposite side of the road, the charge striking him in the chest, and causing him to fall unconscious. He lay on the road bleeding and unattended for an hour when he was discovered, and removed to the County Hospital, Ennis.

Clonmel Horse Show Society.—It was reported at the annual meeting of the Clonmel Horse Show Society, Limited, last Saturday that bad weather marred the 1924 show. The result of the year's working was a deficit of £64. The Chairman said that subscriptions to the show in the past amounted to £200, and were an important factor in keeping it going. This year they received only £5. It was decided to appeal for contributions to the funds.

Rates on Eel Fisheries.—At Killaloe last Saturday, the magistrate gave a decree of £248 12s. 11d. against Anthony Mackay, of Castleconnell, in respect of arrears of rates due on eel fisheries on the Shannon. Mackay had written to ask for an adjournment, with a view to defending the case, but, as the rate collector had not been informed, the application was not considered. Mackay is the lessee of the eel weirs on the Shannon, and sends many tons of eels to Billingsgate annually.

Limerick Court of Conscience.—Limerick Court of Conscience is to be abolished, as its functions have become merged in those of the Court of Justice under the 1924 Act. The Court, which was held weekly in the Town Hall by the Mayor, dealt with judgment summonses covering amounts not exceeding £1 13s. 4d.

ULSTER.

Monaghan Doctor's Appointment.—Dr. Patrick McCarvill, Dail Eireann member for County Monaghan, has been appointed to a position on the medical staff of the Temple street Hospital, Dublin, and has resigned his position as Medical Officer of Monaghan County Home.

Matron of Monaghan Infirmary.—Monaghan County Board of Health yesterday had before it four applications for the position of Matron to Monaghan County Infirmary, rendered vacant by the resignation of Mrs. M. Buckley, which was demanded by the Local Government Department, following a sworn inquiry. Mrs. Buckley is a candidate for the position, and at a former meeting her name was the only one put before the Board, and a decision was postponed. At yesterday's meeting two names were proposed, including that of Mrs. Buckley, who received thirteen votes to ten. A member of the Committee said that to appoint a person whose dismissal was called for by the Local Government Department was a most preposterous thing, and no respectable member of that Committee could continue to act when such a thing was carried out.

Mr. Dare H. Draper, 150 Rathgar road, Dublin, is taking care of a stray racing pigeon, marked M.R.8., 21 A., and other figures.

A verdict of death from acute pneumonia was returned yesterday at an inquest in Dublin into the death of Henry Dobbyn, an old age pensioner, who was found dead in his lodging, in the Iveagh Buildings, last Saturday.

NORTHERN IRELAND.

Belfast Tramway Management.—The General Purposes Committee of the Belfast Corporation yesterday considered the management and administration of the city tramway undertaking and its financial position. The matter was put before the former General Purposes Committee last December, and was re-committed to the newly-constituted Committee on February 5, with the request that recommendations should be formulated and placed before the Council. The discussion yesterday was adjourned.

Outdoor Relief in Derry.—The Local Government Auditor, in a report read at the meeting of the Derry Guardians last Saturday, states that the expenditure in respect of outdoor relief showed a marked tendency to increase. The inclination by people who until recently would never have thought of obtaining relief from the rates to obtain it now should be discouraged. It was difficult to see how this could be done unless the names of the recipients were published. The Board decided to take no action.

Workhouse Inmate's Savings.—At the meeting of the Derry Guardians last Saturday, a claim for £60 was received on behalf of the next-of-kin of an inmate, an old woman, who had died in the institution. The Clerk said that the money, which consisted of gold and notes, was found in a small bag tied round the deceased woman's neck.

Death of Belfast Musician.—The death took place last Saturday of Mr. Richard J. Swanton, 21 Cliftonville avenue, a well-known 'cellist, who had played in the orchestra at the old Royal Theatre, and later in the Opera House, Belfast. He was lately a member of a cinema orchestra.

Vagrant Convict on Licence.—Yesterday at Londonderry Petty Sessions John Duffy, a convict on licence, was sentenced to three months' imprisonment for vagrancy. A District Inspector said that when the man got drunk he smashed windows. Two hundred days of his sentence were unexpired. He was in communication with the authorities with a view to having the licence revoked.

Ex-Soldier Veteran Dead.—The death has taken place at the gate lodge, Stuart Hall, Stewartstown, of Mr. David J. Young, aged 90 years, who joined the Scots Greys in 1854, and fought at Alma, Inkerman and Sebastopol. He was 6 feet 2 inches tall.

Referee Assaulted.—The referee in a football match between Londonderry "A" Specials and Lurgan Rangers last Saturday was abused and assaulted. It was alleged that he favoured the Lurgan team. He was attacked during the interval, and again during play in the second half of the game. At the conclusion he had to be protected by the police. The match ended in a draw.

At a meeting of the Privy Council of Northern Ireland, at Clandeboye yesterday morning, Mr. C. H. Blackmore and Mr. James Taylor made the declaration of office on their appointments as Clerk and Deputy Clerk of the Council, respectively.

FREE STATE BY-ELECTION CANDIDATES.

Constituencies and Late Members.	Cumann na nGaedheal.	Republican.	Labour and Farmers. Independents.
NORTH DUBLIN (2) (Sean M'Garry and Frank Cahill).	Donal O'Conor. Patrick Leonard.	Oscar Traynor.	Denis Cullen (Lab.) S. Milroy (Ind.)
SOUTH DUBLIN (Dan. M'Carthy).	T. J. Hennessy.	M. J. O Mullane.	Thos. Lawlor (Lab.)
CARLOW-KILKENNY (Sean Gibbons).	Thomas Bolger.	Michael Barry.	
SLIGO-LEITRIM (2) (Alec. M'Cabe and Thos. Carter).	A. Mooney. Martin Roddy.	Frank O'Beirne. Samuel Holt.	
CAVAN (Sean Milroy).	J. J. O'Reilly.	Philip Baxter.	John F. O'Hanlon (Farmers).
NORTH MAYO (Jos. M'Grath).	Michael Tierney.	Thomas Derrir.	
ROSCOMMON (H. J. Finlay).	Martin Conlon.	J. J. O'Kelly.	

Polling takes place on March 11th.

BY-ELECTIONS.

LABOUR PARTY'S CAMPAIGN.

Addressing a meeting at Cowper street, Dublin, last night, in support of the candidatures of Mr. Denis Cullen, Mr. Thomas Johnson, T.D., referred to the claims of Mr. Blythe and Mr. Mulcahy, that only pledged members of the Government Party should be elected to the Dail. That, said Mr. Johnson, was the doctrine of Mussolini and the Fascists, who declared democratic Government to be out of date, and of Bolsheviks, who believed that Parliamentary Government should be abolished. If all opposition were silenced, then the Dail as a legislative assembly would be doomed.

Mr. Johnson quoted the Dublin Correspondent of *The Statist*—believed, he said, to be familiar with the current of thought in the Ministry of Finance—as stating that "education and old age pensions might merit further attention for possible reduction in expenditure. The enormous total of approximately £4,000,000 was estimated for education in respect of the current financial year, and as regards old age pensions, distribution of work to the extent

SALES BY

THURSDAY NEXT
VALUABLE
7 BACHELORS' WALK, 7 and 8 NO
TO 13 LANGRISHE PLACE, a
DUBLIN
MESSRS. HAZLEY and CO. will
SALEROOMS of Messrs. DOC
THURSDAY NEXT, 12th instant, the
Lot 1.—£62 1/10 (adjusted), and
Lots. Gale days, 1st April and 1st
Lot 2.—£71 10/5 (adjusted), and
Gale days, 1st April and 1st October.
Lot 3.—£55 6/- (adjusted), annu
Place. Gale days, 25th March and 29
Lot 4.—£5 19/7 (adjusted), annu
of Dublin
For further particulars and Condit
H.

HAZLEY & C
MAIN

TUESDAY, 24TH M
No. 14 IDRON
ATTRACTIV
LEASE 450 YEARS.
MESSRS. HAZLEY and CO. will
ROOMS, MAIN STREET, BLA
close to tram, tram and churches, contai
front and rear, greenhouse, etc., purcha
to inspect apply to
Messrs. MOLLOY,

HAZLEY & C
MAIN S

JAMES H. N
SALE TO-MORR
At 110
ATTRACTIVE INVES
£311 19s. 10d. PER ANNUM PR
10 AND 10a TALBOT STREET. Hel
leased for long term at the low rent o
per annum. The Property consists of
Co. and includes the fine Shop and Ho
best in the City, and the Rent for Sal

JAMES H. NOR
110 GR

S
JAMES HILL & SO
HIGH-CL
SUPERIOR M
CARPE
Comprising:—DRAWINGROOM, DINING
ROOM, STAIR and LANDING CARPETS
COLLECTION of CLEAN KITCHEN FUR
CHINA, GLASS, PLATED WARE, LAD
THIS DAY (MONDAY), at 11 o'cloc
STREET, SELLING.
Sale commences 1 p.m. Purchasers pay

JAMES HILL & SON,

ON
AT 10 GALT
THE SUPERIOR
UPRIGHT PIANO, MIRRORS, PICTUR
AS A
VIEW 12 TILL 4 O'CLOCK.

P. J. BYRNE &

DOCKRELL LIMIT
FURNITURE AUCTIO
LUCERNE, 54 MERRION
(OPPOSITE THE R.D.S. GROU
ON VIEW TO-DAY (MONDAY), 10 to
Collard and Collard Piano, in Rose
Chesterfield, in Brocade, with double
Armchairs, in Tapestry and in Velvet
Drawingroom Cabinet, Mahogany Enc
board, with mirror back; Mahogany Do
Music Desk, 2 Mahogany Dining Tables,
expanding frames; Mahogany Enclosed
with press under; 4 Mahogany Fra
Chairs, in Morocco; Mahogany Frame
nut Framed Overmantels, Oak Sideboar
Bentwood Chairs, Mahogany Frame
Occasional Chairs, Gramophone, Arm
Brussels Carpets, Plated Goods, Table
China, Electric Fittings, Engravings,
Satin Walnut Bedroom Suite, Fine
Mahogany Chest of Drawers, Brass and
steads, and Hair and Spring Mattresse
some Linen, Kitchen, Wicker and Hall
Hall Table, Maid's room Furniture, Kit
ture and Utensils. At 4.30 p.m.,
Perfection burners and double oval Mangle, Green
x 50; Garden Tools, Lawn Mower, etc.
A charge of 1/- will be made for a
the day of Sale.

DOCKRELL LIMITED,M
Auctioneers and Valuers,
SOUTH GREAT GEORGE'S STREET,

28 UPPER MOUNT STR
DUBLIN.
GARLAND and CO., have been ins
the Owner, to SELL BY PUBLIC
at their SALEROOMS, 57 DAME STREET
on TUESDAY, 24th day of MARCH,
One o'clock, the Interest in the abov
which are held under lease dated 5th day
1837, for 128 years, subject to the yea
£12 15/-.
THIS VALUABLE PROPERTY IS LE
HOUSE AND SHOP AT PRESENT
and yields a gross rental of £405, a
profit rental, after paying rent, rates an
£308 15/-.
Possession can be given of 2 Flats if r
Further particulars and Conditions of
JAMES FAGAN, Esq., Sol
Rutland square, Dublin.

GARLAND & CO
Auctioneers and House Agents
57 DAME STREET.

SALE OF BEAUTIFULLY SITUA
GENTLEMAN'S RESIDENCE,
WITH FARM ATTACHED,
BALLYGLASS HOUS
MULLINGAR,
CO. WESTMEATH,
In the centre of the Westmeath hunti
less than 1 mile from Mullingar
WILL BE SOLD
BY instructions from William F. Hol
at GREVILLE ARMS HOTEL,
GAR, on THURSDAY, 19th day of MAR
at One o'clock,
This very up-to-date gentleman's Resi
taining 13 apartments (with lavatory, et
cold water, which are tastefully
attached; accommodation for 6 horses, c
garage, etc.; all in perfect repair not
any outlay. Approached through main
ornamental gate entrance through a
lawn, gravel walks tennis court, etc.;
well-kept walled-in garden, close to
34 acres (Statute measure), or thereab
rate lands attached, divided in nice-sized
held in Fee-simple, subject to annuity,
Irish Land Act, both of £53 10/- each.
Valuation, £45. Double and wicket gat
to yard off main road, with lodge opposi
to an almost new Jiby Barn in front.
is a small Board of Works charge on
which expires in about 7 years. This
a rare opportunity to procure possession o
a real up-to-date and well-kept Residence
admirably situated beside Mullingar To
centre of a very sporting district.
possession. Further particulars from
E. E. MASON, Esq., Solicitor,
or from
DAN LEAVEY,
Auctioneer, SOHO HOUSE,
MULTYFARNHAM and MULLING

HOUSES AND LANDS

BATTERSBY & C
ESTABLISHED 1815. 'PHONES 4
SYDNEY PARADE.—Possession—On 1
be Sold on reduced terms, a very
Residence, possessing every modern co
with good accommodation for large garden
for garage.—Batterseby, Dublin.
DUN LAOGHAIRE.—Possession—A
House, on tram line, close to m
first-class order; 9 apartments, bath;
ing house.—Batterseby, Dublin.
PEMBROKE. — Possession—Two mo
basement Houses, in choice resid
trict; soundly built; every convenience;
Batterseby, Dublin.
SANDYMOUNT. — Possession—On 12
Picturesque old-fashioned, ivy-clad
with every modern convenience; 4 recepti
rooms; convenient to rail and tram.—
Dublin.
NORTH SIDE.—Sale, as Going Con
old Dublin mansion house, with
ments; coach house and stabling; princi
have beautiful marble mantelpieces.—
Dublin.
If interested in any of above, call,
write to
BATTERSBY & C
AUCTIONEERS,
39 WESTMORELAND ST

COUNTY OF CAVAN.
LETTING OF HANDS
BUNGALOW,
AT RAHEIRED, OLDCASTLE
WE have been instructed by Samuel
Esq., TO LET, Furnished or Un
for a term to be named, the
RAHEIRED, together with Out-offices, st
way between Oldcastle and the famous fis
of Lough Sheelin, and contains dra
dining-room, 3 bedrooms, kitchen, and se
For terms and further particulars appl
S. J. MURDOCK & S
AUCTIONEERS, OLDCASTLE.
SHOP FOR SALE in CLONTARF,
clear possession, including a Residen
rooms, h. and c. water, electric lighting,
order. Apply
FRANKS and OULTON, Sol
Lower Fitzwilliam street,

PUBLIC AMUSEMENTS.

GAIETY THEATRE.
To-night at 7.45, Matinees Wed. and Sat. at 2.30,
Miss Ida Molesworth and Templer Powell present
Messrs. FREDERICK VICTOR & STANLEY
COOKE & Miss ELLEN POLLOCK, in
THE SUCCESSFUL PLAY,
WHITE CARGO,
The Entire Production from the Playhouse, London.
INSTANTANEOUS HIT OF TWO WORLDS.
Next Week—The Famous "A Company" of
THE CO-OPTIMISTS.

OLYMPIA THEATRE
(LATE EMPIRE). TWICE NIGHTLY, 7 and 9.
The Wonder Revue with the Wonder Cast,
"MARGUERITE."
Powerful Cast includes Alice Maude (Male Im-
personator), Rolando Martin (The Fed-up-Waiter),
and The Manhattan Orchestra.
Box Office 11-4. 'Phone 3208.

ABBEY THEATRE.
TO-NIGHT and Following Nights, at 8 o'clock.
Matinee Saturday, 2.30.
"MAURICE HARTE,"
A Play, in Two Acts, by T. C. MURRAY.
"THE MAN OF DESTINY,"
A Trifle, in One Act, by G. B. SHAW.
Booking at Theatre; 'Phone 3258; also at Clery's,
Lower O'Connell street, and "Universal Bureau,"
Dun Laoghaire.

QUEEN'S THEATRE.
TWICE NIGHTLY .....6.50 and 9.
Frank Wesley presents the Musical Comedy Revue,
"GOOD TIMES COMING."
With Fred. Ward, the well-known Revue Comedian;
Kit Walters, Frank Wesley, Peggy Taylor,
Lee Harris, Beth Jones, Bert Priestly,
IVY ROBERTS, Wonderful Acrobatic Dancer,
JACK COPELAND DUO, The World's Champion
Belt Holder of £100 for all-round Dancing.
The Four Time Girls and Full Beauty Chorus.
Booking Office open 11 a.m. to 6 p.m. 'Phone 3016.

PRINCESS, RATHMINES.
"RACING LUCK,"
Featuring MONTY BANKS.
Coming March 16th: "ZEEBRUGGE."

THE METROPOLE.
TO-DAY AT 1.0, 3.50, 6.0, and 8.30.
RAFAEL SABATINI'S GLOWING
ROMANCE OF THE SPANISH MAIN,
"THE SEA HAWK."
THE MOST MAMMOTH SEA SPECTACLE EVER
SCREENED.
DOORS OPEN AT 12.45.

METROPOLE BALLROOM.
ST. PATRICK'S NIGHT
CINDERELLA DANCE,
8.0 p.m. to 1.0 a.m.
ADMISSION ..... 5/- EACH.

THE GRAFTON.
ROBERT W. CHAMBERS'S Famous Novel,
"THE COMMON LAW,"
With
CORINNE GRIFFITH,
CONWAY TEARLE, and
ELLIOTT DEXTER.
Dramatic: Thrilling! Human!

ALEXANDRA COLLEGE.
HERMIONE LECTURES.
Mr. W. G. CONSTABLE
(of the National Gallery, London), on
PAINTING IN THE 18th CENTURY.
To-day (Tuesday), at 4 p.m.—"Landscape in Italy."
LANTERN ILLUSTRATIONS.
ADMISSION 1/-. TICKET FOR THE COURSE, 5/-.

TO-NIGHT,
A LANTERN LECTURE
ON
"RECENT DISCOVERIES IN
EGYPT,"
Professor L. E. STEELE, M.A.,
In SANDFORD PAROCHIAL HALL, at 8 o'clock.
ADMISSION 1/-.

MADAM TETRAZZINI and PADEREWSKI
May be heard at
MR. W. D. HOGAN'S WIRELESS STUDIO
ON TO-DAY (TUESDAY) AND SUNDAY NEXT
RESPECTIVELY. Secure Free Ticket To-day.
Free Wireless Demonstration Given at Your Home.

LECTURE:
"SIX WEEKS IN THE DOLOMITES"
(Postponed from February 26th),
Will be held on THURSDAY, MARCH 12th,
At 4.30 p.m.,
In ST. STEPHEN'S PAROCHIAL HALL,
1 NORTHUMBERLAND ROAD.
ADMISSION 1/-.
Ticket Holders please accept this Notice.

ST. PATRICK'S CATHEDRAL PAST CHORISTERS' SOCIETY.—ANNUAL DINNER, Four Courts Hotel, Saturday, 21st March, at 6.45 p.m. Intending Diners please advise WALTER C. WISDOM, Hon. Secretary, 36 Killeen road, Rathmines.

DANCING.
MISS MURIEL CATT
(Successor to the Misses Eykyn Ward).
Will hold a
SPECIAL SERIES OF CLASSES FOR ADULTS
At the
CLAREMONT HOTEL, HOWTH,
Commencing MARCH 11th, at 7 p.m.
Full particulars on application.
120 LOWER BAGGOT STREET, DUBLIN.

GOVERNMENT NOTICES.

GOVERNMENT NOTICE.
THE PUBLIC HEALTH (IRELAND) ACTS, 1878 TO 1919.
Whereas the Pembroke Urban District Council have presented a Petition to the Minister for Local Government and Public Health praying for a Provisional Order under these Acts:
And whereas the proper advertisements have been published, notices served, and plans deposited for public inspection:
Now, therefore, the Minister for Local Government and Public Health hereby gives Notice:—
1.—That the purport of the said Provisional Order is to empower the Pembroke Urban District Council to put in force the powers of the Lands Clauses Acts with respect to the purchase and taking, otherwise than by agreement, of the lands and premises set forth in the said Petition, the denominations and quantities of which were stated in the said advertisements and described in the said Petition, for the purpose of carrying out a scheme for the widening and improvement of Main street, Donnybrook.
2.—That he has instructed his Engineering Inspector, Nicholas O'Dwyer, Esq., B.E., to make a local inquiry into the said Petition, and as to the propriety of assenting to the prayer thereof, and that the said Nicholas O'Dwyer will attend at the Offices of the Urban District Council, Pembroke, Co. Dublin, on Friday, the 20th day of March, 1925, at the hour of 10.30 a.m.
3.—That all persons interested will be permitted to attend and make objections to the proposed Provisional Order, or any such objections may be forwarded by him to the Minister for Local Government and Public Health at his Offices, Upper Merrion street, Dublin, to be received there on or before the 19th day of March, 1925.
By Order of the Minister,
E. P. McCARRON, Runaidhe,
Department of Local Government and Public Health, Dublin,
9th March, 1925. W.H.Co.
28/G 2242.

COALS.
COALS.
WALL/CE BROS., LTD.
THIS DAY'S PRICES.
BEST ORRELL ..... 53/- Per Ton
BEST WIGAN ..... 49/- Per Ton
BEST KITCHEN ..... 46/- Per Ton
BEST SCOTCH HOUSE.. 42/- Per Ton
Delivered in the City.
Special discount of 2/- per ton if cash paid with order
Small additional charges are made for delivery beyond old City Boundary or on quantities of less than one ton.
23 WESTMORELAND STREET.
Telegrams— "Wallace Dublin" Telephone 2299 and 3000

BELFAST
READERS.
The Irish Times is due to arrive in Belfast at 9.10 a.m. If not delivered within a reasonable time please communicate with our Branch Office, 138 Royal Avenue.

ADVERTISEMENTS.
The following is the order of Advertisements in to-day's Irish Times:—

First Page.	Fourth Page.
Births, Marriages and Deaths.	Music, Pianos, &c. Brita Page
Shipping.	Amusements.
Castings.	Government Notices.
Lost Notices.	Public Notices.
Sales.	TWELFTH PAGE
Horses.	Auctions.
Lost and Found.	Houses and Lands.
Dress for Sale & Wanted.	Ladies' Requirements.
Second Page.	Poultry, Eggs, Dairy, &c.
Cycles and Motor Cars.	Horses.
Situations Vacant and Wanted.	Business Premises.
Medical.	Stabling and Grazing.
Veterinary.	Houses to Let and Wanted.
Schools.	Apartments to Let and Wanted.
Third Page.	Seaside and Country.
Specific Articles for Sale and Wanted.	Miscellaneous.

PUBLIC AMUSEMENTS.

THEATRE ROYAL
6.45 TWICE NIGHTLY 9.0
MUSICAL REVELS,
A NEW TYPE OF ENTERTAINMENT.
RUDINOFF,
FINLAY DUNN, BERT WESTON, TWO CORONAS,
8 RAINBOW GIRLS, GODFREY AND DORA,
NEWHOUSE AND MERRILL.

TIVOLI (6.45 and 9.) THEATRE
ARCHIE HILL,
THE POPULAR EMINENT TENOR.
Billy Camp, Tina Paynela, Frank Somers,
Frank and Nana Adair, Les Easmas.
HARRY SHIELS.

THE PAVILION,
DUN LAOGHAIRE. 3.30 to 10.15.
A GREAT COMEDY! Last 3 Days of
DOUGLAS McLEAN in "GOING UP."
The Celebrated Gaiety Theatre Success.
At 4 o'c., 6.30 & 9. New Comedies, Pictorial, etc.
THURSDAY—"ZEEBRUGGE."

LA SCALA THEATRE.
TO-DAY AT 3.55, 6.25, 8.55.
BERT LYTELL,
CLAIRE WINDSOR,
ROSEMARY THEBY,
MONTAGUE LOVE,
IN
"THE SULTAN'S SLAVE,"
ADAPTED FROM LOUISE GERARD'S NOVEL,
"THE SON OF SAHARA."
"A Story of Powerful Passion Whispered by the Alluring Desert Winds."
SPECIAL ATMOSPHERIC PROLOGUE BY
MISS HOE ROCK
AND PUPILS, FROM MADAME ROCK'S ACADEMY OF DANCING.
ALSO MISS G. MORTIMER.
At 3.55 and 8.55 Performances only.
THE GREAT SHEIK Story which was actually Filmed in THE SAHARA.
Times of Showing—3.55, 6.25, and 8.55.

IMPERIAL BALLROOM (CLERY'S).
DANCE TO-MORROW (WEDNESDAY),
8 to 11 p.m.
PLEASE NOTE.
The Saturday 8 to 11 Dance will NOT be held this week, as Mr. Leggett Byrne has kindly consented to the Hermitage Golf Club holding a Special Dance from 8 to 12 on that evening.
WEDNESDAY and SATURDAY DANCES AS USUAL NEXT WEEK.

R. ATKINSON & CO.,
MANUFACTURERS,
IRISH POPLIN,
IRISH LACE,
IRISH
POPLIN NECKWEAR.
ATTRACTIVE MILLINERY
IN IRISH POPLIN.
SILK AND LINEN HANDKERCHIEFS.
31 COLLEGE GREEN.

THE CENTRAL FACTORY
FOR
RELIABLE PLUMBING
AND
SATISFACTORY HEATING.
MAGUIRE & GATCHELL, LTD.,
15 DAWSON STREET.

PUBLIC NOTICES.

STATIONERY OFFICE, DUBLIN.
The Stationery Office has Vacancies for the following Pensionable posts:—1. Technical Officer—Grade —£250—10—280 plus bonus. 4 Printing and Binding Clerks — Scale:—£100—7.10.0—160—10—200 plus bonus. (The bonus on £280 amounts at present to £160.) (The bonus on £100 amounts at present to £90.) Age Limits—22 to 45 years of age, with extension for experience in Stationery Office.
Candidates must have served an apprenticeship of not less than five years to the Printing and Binding trade, and they must have an intimate knowledge of routine with regard to composing, printing, ruling, folding, binding, paper, and all subsidiary operations in connection with bookwork and jobwork production. Preference will be given so far as possible to candidates of approved Army Service. Applications will be reviewed by Selection Board appointed by the Civil Service Commissioners. Forms of application obtainable at the Stationery Office, which should be accompanied by full details of technical qualifications, should reach the Controller not later than 21st March, 1925.
J. B. WHELEHAN, Controller.
27/G9235. W.H.Co.

TO-DAY (TUESDAY).
GREAT EVANGELISTIC MISSION
CONDUCTED BY
GIPSY SMITH
IN METROPOLITAN HALL,
LOWER ABBEY STREET
4 p.m.—MEETING FOR BOYS AND GIRLS.
CONDUCTED BY MR. AND MRS. YOUNG.
7.30 p.m. (doors open 6.45).
GIPSY SMITH
SINGING BY UNITED CHOIR, 7 p.m.
MEETING EACH EVENING AT 7.30.
TO-MORROW (WEDNESDAY).
DINNER HOUR MEETING, AT 1 P.M.

CHEEVERSTOWN HOME FOR LITTLE CHILDREN OF THE POOR.
The ANNUAL MEETING of Subscribers and Friends of the HOME will be held TO-DAY (TUESDAY), at 101 ST. STEPHEN'S GREEN, at 4 o'clock p.m.
The Lady ALBREDA BOURKE (President) will preside.
Other Speakers: Dr. Alice Barry, Miss Michie, Sir William J. de Courcy Wheeler, Dr. C. M. Russell and Dr. Brian Crichton.

IRISH CLERGY SONS' EDUCATION SOCIETY.
The Annual Meeting will be held on To-morrow (Wednesday), 11th March, at 33 Kildare street, at 3.15 o'clock.

TO-DAY'S ENGAGEMENTS.
Gaiety Theatre—"While Cargo," 7.45 p.m.
Theatre Royal—Varieties, 6.45 and 9 p.m.
Queen's Theatre—"Good Times Coming," 6.50 and 9 p.m.
Olympia Theatre—"Marguerite," 7 and 9 p.m.
Tivoli Theatre—Varieties, 6.45 and 9 p.m.
Abbey Theatre—"Maurice Harte" and "The Man of Destiny," 8 p.m.
Metropole Cinema—"The Sea Hawk," 1, 3.30, 6.0, and 8.30 p.m.
La Scala Theatre—"The Sultan's Slave," 3.55, 6.25, and 8.55 p.m.
Grafton Cinema—"The Common Law."
Princess Cinema, Rathmines—"Racing Luck."
Pavilion Cinema, Dun Laoghaire—"Going Up," 3.30 to 10.15 p.m.
Alexandra College—Hermione Lecture, 4 p.m.
Sandford Parochial Hall—Lantern Lecture, 8 p.m.
Phil Bircann, 3 p.m.
County Committee of Agriculture, 1.30 p.m.
J. Parkes and Sons—Annual Meeting, 12.30.
Henry Street Warehousing Co., 11.30 a.m.
Cheevers Convalescent Home—Meeting, 101 St. Stephen's Green, 4 p.m.
Sunday School Society, 3 p.m.
National University—Convocation, 3 p.m.
Private Bill Committee—Leinster House, 11 a.m.
Dublin Literary Society, 8 p.m.
Architectural Association of Ireland—8 Merrion Square, 7.45 p.m.
Dublin Circut Court, 11 a.m.
Central Catholic Library—University College, 8 p.m.

ARMY APPOINTMENTS.
General Sir Thomas L. N. Morland, Colonel of the Suffolk Regiment, A.D.C., has been appointed Colonel-Commandant 1st Battalion the King's Royal Rifle Corps, with effect from the 28th January, 1925, in succession to Field Marshal Lord Grenfell, deceased. General the Hon. Sir Herbert A. Lawrence K.C.B., retired pay, Colonel 17th/21st Lancers, has been appointed Colonel of the Manchester Regiment, with effect from the 3rd February, 1925, in succession to Colonel (Honorary Major-General) Sir Willoughby G Gwatkin, retired pay, deceased.

THE EXPORT TRADE IN HORSES.
The Minister of Agriculture and Fisheries has appointed a Committee to inquire into the conditions of the export trade in horses from Great Britain to the Continent, and to advise whether, having regard to the necessity of ascertaining that no avoidable suffering is inflicted on such horses, any further restrictions should be imposed on the trade. The Committee is composed as follows:—Major J. W. Hills, Chairman; Sir Merrik Burrell, Bart.; Lady Emmott; Vice-Admiral Sir Guy Gaunt, M.P.; the Earl of Haddington, the Hon. E. A. B. Ashyn Harney, M.P.; Arthur Hayday, Esq., and Major P. T. G. Hobday.

The Irish Times.
TUESDAY, MARCH 10, 1925.

NEWS SUMMARY.

IRELAND.

Our Special Correspondent in Belfast says the Northern Parliament probably will be dissolved on Saturday.—(Page 7.)

Polling takes place to-morrow in connection with the nine by-elections in the Free State.—(Page 7.)

One estimate of the damage caused by the fire at the Royal Hibernian Military School in the Phœnix Park, Dublin, on Monday morning places it at £12,000.—(Page 8.)

GREAT BRITAIN.

The Marquis Curzon of Kedleston underwent a severe operation at his London residence yesterday morning. He bore the shock as well as could be expected, but his condition will cause "great anxiety" for a few days.—(Page 7.)

Blizzards are reported from the North. Wintry conditions prevail throughout the country.—(Page 8.)

The House of Commons yesterday rejected a Labour amendment to reduce the vote on account of the Civil Service and Revenue Department as a protest against the new regulations governing relief of the unemployed.—(Page 8.)

William Cooper Hobbs was convicted at the Old Bailey, London, yesterday of conspiracy to defraud Sir Hari Singh and unlawfully obtaining property, and was sentenced to two years' imprisonment, with hard labour.—(Page 5.)

ABROAD.

In attempting to help a vessel which stranded on the pier at the Hook of Holland, a Dutch tug capsized and eight members of the crew were drowned.—(Page 7.)

SPORTING.

At Shirley yesterday Happy Release won the Earlswood Handicap Steeplechase.—(Page 10.)

FINANCIAL

London Stock Markets were quiet, but the platinum "boom" made further headway. Courtaulds were also strong in an active Textile market.—(Page 11.)

Money was in comfortable supply at 3½ per cent. down to 3 per cent. Among the Exchanges there was a marked reaction in French francs.—(Page 11.)

Dublin Stock Market was firm. Courtaulds rose sharply, and British-American Tobaccos were higher. Great Southern Ord. rose to 33¼.—(Page 11.)

To-morrow's Elections.

To-morrow the fate of the nine vacant seats in *Dail Eireann* will be decided. A miniature general election will be held in the Free State, and the electorate will be asked once more to choose between the Anglo-Irish Treaty and that nebulous concept known as an Irish Republic. The nine vacant seats formerly were held by supporters of the Government, but largely as a result of the Army crisis twelve months ago Mr. Joseph McGrath led his immediate friends into opposition, and the new group which he formed resigned *en bloc* from the *Dail* last October. Only one member of this group is seeking re-election; he is standing for one of the Dublin seats in opposition to the Government candidates, yet as a supporter of the Treaty. His eight companions are leaving the issue in the other constituencies to be fought out between the Government candidates and the nominees of Mr. de Valera. These elections never should have taken place. The resignation of the National Group from the *Dail* was quite unnecessary, and, now that its members refuse to go forward for election, there can be no question of a challenge to the Government on a matter of political principle. The country has been saddled with fresh expense, and a new element of uncertainty has been introduced into the situation at a moment when Ireland never was in greater need of economy and stability. Ministers have been forced during the past few weeks to leave their desks and devote much of their time to barren speech-making; the whole machinery of government has been thrown out of gear, and no national interest of any kind has been served. Naturally, the enemies of the Free State have taken the fullest advantage of their opportunities. They excel in election propaganda, and during the last three months they have used every possible means of embarrassing the Government. Now the voters must make their choice. The issue is perfectly clear. It is an issue between order and chaos, between law and licence, between the decencies of civilised government and the horrors of national turmoil. The Government offers the people security of life and property; Mr. de Valera and his friends have nothing to offer but blood and tears.

Hitherto the business community throughout the Free State has shown a lamentable apathy at election times. Business men have refused to vote for anybody, and, indeed, some excuse can be found for their attitude when one remembers the type of candidate which the Government has been wont to nominate. This time, however, the *Cumann na nGaedheal* seems to have learned its lesson, and, so far as the three Dublin seats are concerned, at any rate, it has chosen candidates who are worthy of the confidence of every voter. We hope that to-morrow's poll will give Dr. Hennessy, Mr. Leonard, and Mr. O'Connor large majorities, and that every member of that class which, for lack of a better name, is known as "ex-Unionist," will vote for the Government's candidates throughout the country. We do not suggest for a moment that the Government's policy is altogether satisfactory—although Mr. Ernest Blythe's definite promise of lower taxes indicates a welcome change of heart—but in present circumstances there is no reasonable alternative. Every vote that is cast to-morrow for the Republican candidates will be a vote for anarchy; and every vote that is withheld will be just as bad. We believe that the Government itself has been largely to blame for the apathy of the electorate. It has injured the susceptibilities of the most influential elements of the community by its foolish policy of anti-British pin-pricks, and its persistent refusal to accept Dominion *status*, with all the implications of that *status*, has alienated the sympathies of thousands of good citizens of the *Saorstat*. Duty to the State, however, comes before all other considerations, and to-morrow it will be paramount. The Government has made mistakes, and probably will make further mistakes; but it is the only possible Government at present, and anything that weakens it weakens the security of the Free State. For that reason we hope that abstentions from the poll will be a *minimum*, and that there will be no repetition of the ridiculous result of the last by-election in South Dublin, where a Republican was returned in a straight fight with only 17,000 votes out of a total register of 78,000. Support of the Government candidates need commit nobody to support of its policy; but when the alternatives are Government and no Government there can be only one choice.

The Fisheries.

Britain's fisheries are not flourishing. After the war the depleted waters were largely replenished, but this was succeeded by a decline. Prices as against costs yielded the fishermen meagre profits, and only to-day is the industry beginning somewhat to recover. A Blue Book on sea fisheries during five years reports that, despite some slow improvement during that period, the average catch *per* day in the North Sea was in 1923 less than it was in 1913. The number of men and boys engaged in sea-fishing from British ports has sunk in ten years from 44,624 to 38,145. The high prices of coal have told heavily against profits earned by trawlers, and it is urged that trawlers should be regarded, no less than factories, as producers. It is complained that the consumption of fish has decreased. Before the war the average yearly consumption of fish was 41¼lb. *per* head; to-day it is less than 38¾lb. It is urged that the dietetic value of good fresh fish should be impressed on the community; but, perhaps, lower prices would do more than anything else to encourage the public to eat more fish. The maintenance of the British fishing industry is a matter of great national importance. The cool and shallow seas around these islands, teeming with fish, created a daring race of seamen, on whose enterprise British power was built. Irish fisheries are in a sadly decayed state, although Irish waters are exceptionally rich in fish. The cause lies in lack of co-ordination in the Irish fishing industry and lack of fitting boats and gear. At present little yawls land shots of herring at Western ports to be peddled by petty salesmen, when larger craft ought to land catches for which rapid transport to the English market stood in readiness. The Irish fishing industry, even with its present resources, would be vastly more prosperous if people in Ireland ate as much fish as people in England. The taste for fresh fish does not seem to exist in Ireland outside the cities. Even in the districts bordering on the fishing grounds, fresh fish are eaten less than salted fish brought—often enough—from Scotland; while in our inland counties, no system for the distribution of fresh fish exists because there is no demand. Ireland must have been a fish-eating country in old days; for in former times her fisheries were one of her principal sources of wealth.

Hotels and Visitors.

The secret of success is never to be satisfied. "Good enough" has wrought more ruin than a hundred wars. Continental hotels compare with Irish hotels like a palace with a wigwam; yet they continue to strive after improvements of their services and of the cities to which they hope to attract visitors. One of the leading hotels in Berlin has presented its guests with a brief *questionnaire*—"What pleases you most about Berlin?" and "What do you dislike about Berlin?" The replies, published in *Das Hotel*, are interesting reading. What best pleased most of the guests in Berlin was the museums; next, the cleaning of the streets and "the general striving for order." It was also declared that "in the big Berlin hotels one is not treated as if one were only a number." True to human nature, however, the guests were more eloquent in blame than in praise. They declared that the bad lighting of the streets displeased them; they condemned the bad traffic arrangements, the old tramcars, the over-filling of all public vehicles, and the begging in the streets. They complained that at the theatres visitors were permitted to enter after the shows had begun; and some found it a grievance that "one is not allowed in the hotels to dance at the five o'clock teas." We cannot but wonder how these exacting guests would reply to a *questionnaire* presented by an Irish hotel. "What displeased you most in Ireland?" is a question which, last year, would have evoked a unanimous and emphatic answer: "The weather." For that we are not to blame; but only second to the weather, our roads would excite indignation. Visitors from other lands, cycling or motoring five miles forth from Dublin, would find the highways almost incredible in their shattered and neglected state, and would be tempted to suppose that "The rocky road to Dublin" was our national anthem. Other complaints would be so many and pertinent that such niceties as dancing at five o'clock tea might be wholly overlooked. The only thing which would win unqualified praise, perhaps, would be our scenery. Here we have so precious an attraction that those concerned in the tourist trade should spare no effort, individually and collectively, to compel the remedy of those things which make Ireland so much less comfortable for the traveller than other lands.

Too Old at Forty.

Lord Esher, now over seventy years of age, declares that few men are fit for politics after the age of forty; for, he says, "to very few, and possibly only to reflective minds, like Sophocles and Leonardo, is the privilege granted of sustained vigour" after that age. It is, perhaps, true that too many people become mentally stagnant at an early age—they lose the faculty of interest in new ideas and become content to live amid the notions of their limited experience. Yet the world has more confidence in the wisdom of age than in the exuberance of youth; and rightly so. There is no reason compelling men to become mentally stale before the body reaches its prime. Rather does experience show that the brain's vigour may long outlive that of the body. Dr. Johnson said that the brain never would rust if it was kept constantly in action: old age besets the intellectual faculties only when the faint courage succumbs. History shows the world, in its most difficult ages, guided successfully by veterans. Only the other day, when the problems of the world that has risen since the war perplexed the British Cabinet, Earl Balfour was called in to contribute the advice prompted by his long experience. All nations have associated ripe judgment with venerable age; and, although youth, with its enthusiasms, has its proper ardours and responsibilities, it is to the greybeard that men look for counsel. History tells of a German tribe that was accustomed to debate matters of State twice, once drunk and once sober—drunk, lest the decision should be timid, and sober, lest it should be lacking in dignity. The sobriety of age should have the last word in the taking of grave decisions. It was well said that the young man who is not a reformer is a rascal; but the old man who is not a Tory is a fool.

COURT AND PERSONAL.

The Prince of Wales has promised to attend the annual ball of the Household Brigade Drag Hunt, which will be held under Royal patronage next Thursday night at Wentworth Virginia Water. Prince Henry also would have attended, but he has gone abroad to recuperate after his recent illness, and, attended by Captain Howard Kerr, left London last week for Biarritz, and is staying at the Villa Helianthe, where the Prince of Wales spent some time last spring.

* * *

Princess Louise Duchess of Argyll continues to improve steadily, but, though her convalescence is assured, she is not yet permitted to leave her room, and the doctors are very careful that she should run no risk of fresh cold.

* * *

The Prince of Wales has been unanimously elected President of the meeting of the British Association to be held in Oxford next year. Owing to the Prince having already made many engagements for 1925, the Council have arranged to submit the dates, July 28th to August 4th, and August 4th to August 11th, to His Royal Highness for his selection, and the definite announcement of the date will be made in a few days.

* * *

The Duke of Abercorn has arrived at Clandeboye, but owing to the indisposition of their daughter, Lady Kathleen Hamilton, the Duchess of Abercorn has remained with her in London, and will not be able to attend the opening of the Northern Parliament. The Marquis and Marchioness of Londonderry have arrived at Mountstewart, Co. Down, from London. The Marquis of Headfort has returned to Ireland, and is in residence at Headford, Co. Meath. Viscount Massereene and Ferrard arrived in Dublin yesterday.

* * *

Lady Albreda Bourke will preside at the annual meeting of the Cheeverstown Convalescent Home, which will be held to-day, at 4 p.m., in the St. Patrick's Nurses' Home, 101 St. Stephen's Green.

* * *

The Earl of Mount Edgecumbe, Lady Helen Campbell, and Sir Gerald, Lady and Miss Chadwyck-Healey left London on Saturday by the Orient liner, Orama. Viscountess Chaplin is on her way to the Riviera. Lord Falconer and his sister, Lady Hilda Keith-Falconer, have left London for a motor trip through France, and expect to arrive on the Riviera at the end of this week. Evelyn Viscountess de Vesci has started for Italy, and will be away for some time. Lord Glentanar has left London for a cruise in the Mediterranean, and will later join his mother, Lady Glentanar, at the Villa Primavera, Cap Ferrat.

* * *

Heavy rain in the South of France caused the postponement of various fêtes connected with the carnivals at the different resorts. The Battle of Flowers at Cannes has been postponed till next Thursday, when a number of new visitors are expected, the likelihood of the King and Queen visiting the Riviera during their Mediterranean cruise having given a fresh impetus to the bookings for the "sunny South."

* * *

The Earl of Dunraven, who has been laid up in London, is a great deal better, and is shortly leaving England for a cruise in the Mediterranean on board his yacht, the Sonia.

* * *

Sir George and Lady Colthurst left Blarney Castle last week for Monte Carlo, where they will stay for six weeks.

* * *

Mr. Lecky-Browne-Lecky, who has been spending the winter at Ecclesville, Co. Tyrone, has arrived at 145 St. James's Court, London.

* * *

Sir Conway Dwyer has returned to 53 Merrion square.

New Season's Coats in most attractive materials and colourings are being shown at Switzer's Coat Department. The prices are most moderate, and a visit of inspection is invited.

Distinctive Spring Coats. The vogue is well represented in the Fashionable Silk Ottoman, Satin Striped Repps and New Tone Coverts; also plain styles and becoming designs for full figures.—W. Holmes, Dublin, Ltd., 69, 70, 71 South Great George's street.

Chancellor and Son, Photographers. New Electric Studio, 7 Grafton street, Dublin.

Orient Hosiery do away with laddering and shrinkage, owing to the new method of making. They also have a six-strand heel and toe. That's why they last longer. You should try "Orient" Hosiery now. 4s. 11d. per pair at J. Vincent Bradley's, 23 Nassau st., Dublin.

PASSENGERS ON ROYAL MAIL STEAMERS.

Arrivals:—Right Hon. Sir Thomas Molony, Mrs. M. B. Adamson, Mrs. W. G. Nicholl, Miss Mabel H. Sinclair, L. H. Garland, Very Rev. E. J. Canon Dunne, E. J. Smyth, Mrs. E. J. Smyth, Mrs. R. M. Smyth, T. Butler, Miss Butler, J. J. Butler, Miss Hogan, Rev. Thomas Butler, E. N. Williams, John Roberts.

Departures:—Rev. W. H. T. Gahan, F. R. Gahan, Mrs. H. S. Walker, Sir Edward C. Bigger, M.D.; Miss Bigger, Major T. C. Goff, Mrs. Eva Scallan, Francis E. Scallan, Mrs. J. J. Dillon,

NEW MANDATE WANTED.

SIR J. CRAIG'S DECISION.

IMMEDIATE APPEAL TO COUNTRY.

NEW GOVERNMENT

TO DEAL WITH BORDER PROBLEM.

FROM OUR SPECIAL CORRESPONDENT.

BELFAST, Monday.

In view of the official opening of the new session of the Northern Parliament to-morrow no statement could be obtained from the Prime Minister, Sir James Craig, to-day concerning the prospects of an early election. Custom and etiquette require that the Governor's speech shall not be anticipated. By this time to-morrow, between the Governor's speech and the statement which the Prime Minister is expected to make during the debate on the Address, the public will have learned whatever the Government intends it to know.

In the meantime no doubt at all exists in political circles as to the correctness of the rumour that the session commencing to-morrow will be of the briefest, and that the dissolution will occur almost immediately.

PROBABLE DATE.

Saturday is mentioned as the dissolution date. If the Government desires an early election, that day certainly would be convenient, because if nominations and polling followed within the minimum period the new Parliament could assemble in mid-April, in good time for the Budget business, which in Northern Ireland cannot be framed before the Imperial Parliament's finance resolutions.

Local politicians, although now fully expecting an immediate dissolution of Parliament, were surprised by the first rumour as to the Government's intentions. The present Parliament could be continued longer. Five years from the date of the writ of summons is the period laid down in the Government of Ireland Act. The first Northern Ireland Parliament was opened in June, 1921, so that it could continue until the end of May next year. Granted, however, a motive for earlier dissolution, the present is a sufficiently convenient time. It prevents the staging of any difficulties which Opposition parties might contrive for the Government if given full time.

The Parliament has cleared up the chief subjects for legislation—liquor trade reform, education, and land purchase—and has established the machinery of Government. The only anticipated measure remaining undealt with is one to revise the Rents' Restrictions provisions. Although all changes offend some interests the Government has not seriously offended any large section of those whose support it needs.

EDUCATION ACT.

This last sentence could not have been written a few days ago, but the Government's concessions to the Protestant Churches' criticism of the Education Act have resulted in most cordial feelings on the part of those who have gained their point. An amending bill embodying agreed concessions, it is said by those who profess to know the Government's intentions, will be the only task for this session, apart from some small financial business. The amending bill should not take long; its matter is not really contentious.

The Government's idea was that the Education Act in practice would work out as the churches wished, but they seemed to think it madvisable to provide directly in the wording of the measure for that object. Whatever qualms deterred them from putting things in the way the church representatives insist on—for the Government's attitude is that the ultimate difference in practice is nothing—those qualms are less troubling than the fear of official Protestant coldness in the general election.

Among the Government's supporters the spirit at this moment is most favourable. Yet, the choosng of this moment for dissolution was not expected, because various hints had been given not many months ago that before the general election the electoral system would be changed, proportional representation abolished, and constituencies redistributed.

THE MOTIVE.

The motive for dissolution is said to be the desire of the Government to acquire strength in face of the expected reports of the Boundary Commission. People here seem to think that the Commission will report soon, assuming, at all events, that it will report before June, 1926. It does certainly seem desirable that the Government should have to deal with the Commission's report shall not be one faced with the necessity of going through a general election immediately after its publication.

The notion of the Government's taking a dissolution without alteration of the electoral system and divisions is put with certain tendencies in the Prime Minister's recent speeches, and also with the tone of Mr. Devlin's address at Wexford, and it is concluded therefrom that Sir James Craig has expectations of a change in policy on the part of the Nationalist leaders. Anti-Partitionists, as they are called, can hardly now go into an ageing Parliament, but representatives of the old Nationalists might take their places in a new Parliament.

Sir James Craig would probably think it worth his while to meet the wishes to some extent of constitutional Nationalists. As to the possible extensions of such a turn of affairs towards the Free State, one could only speculate. No disclosure of the Nationalist intentions can be expected pending the official announcement of the dissolution of Parliament.

GOVERNOR ARRIVES.

MEETING OF THE PRIVY COUNCIL.

The Governor of Northern Ireland (the Duke of Abercorn) arrived at Clandeboye, Co. Down, yesterday forenoon from London.

Later in the day he presided at a meeting of the Privy Council. There were present—The Right Hon. Sir James Craig, Bart., M.P.; the Right Hon. H. M. Pollock, M.P.; the Right Hon. Sir R. D. Bates, M.P.; the Right Hon. J. W. Andrews, M.P.; the Right Hon. E. M. Archdale, M.P.; the Right Hon. Lord Justice Andrews, Mr. C. H. Blackmore, C.B.E., and Mr. James Taylor were in attendance as Clerk and Deputy Clerk of the Privy Council respectively.

PREMIER'S DINNER.

The Prime Minister gave an official dinner at Stormont Castle last night. It was attended by all the members of the Government and by the mover and seconder of the Address in reply to the King's Speech in the Senate and also in the House o Commons.

CHEAPER TOBACCO.

M.P.'S HINT TO MR. WINSTON CHURCHILL.

Speaking at Birmingham last night, Mr. Hannon, M.P., for Moseley, referred to the large contribution paid by the tobacco trade to the Exchequer, and he contended that the working classes should have cheaper tobacco.

Substantial reduction in taxation was also imperative, he declared.

NEWRY'S CLAIM

TO BE INCLUDED IN FREE STATE.

The Irish Boundary Commissioners opened their sittings to deal with claims affecting South Down and South Armagh at the Great Northern Railway Hotel, Rostrevor, yesterday morning.

The day was taken up with the hearing of the claim of the Nationalist members of the Newry Urban District Council to have the town of Newry and district included in the Irish Free State. The Chairman of the Urban Council (Mr. R. O'Hagan), Mr. C. S. O'Hare, Vice-Chairman; Mr. W. Cronin, Town Clerk; Mr. P. J. O'Hare, solicitor to the Council, and Mr. J. H. Collins, solicitor, were early arrivals in the village.

The proceedings, which were private, lasted until almost five o'clock. At the close the following official report was issued:—

"Sittings of the Irish Boundary Commission are being held during the current week at Rostrevor. At to-day's sitting of the Commission witnesses were heard on behalf of Newry Urban District Council. Evidence was given in support of the Council's claim for inclusion in the Irish Free State of Newry and the adjoining district.

"Further evidence in support of this claim will be heard to-morrow."

NEW INCOME TAX TERROR.

SUGGESTED POSTING OF DEFAULTERS.

"People ought to be posted for this like people who don't pay their club subscriptions," said Mr. Justice Rowlatt, in the King's Bench Division, London, yesterday, when Sir D. Hogg, K.C., the Attorney-General, sought to recover income tax from several defaulters.

Introducing the cases, the Attorney-General recalled that the procedure adopted had been the law since 1842. A schedule of defaulters had been prepared, and the records of the Revenue Department were conclusive evidence of the amounts being due.

Mr. Justice Rowlatt—Don't you think some better procedure might be adopted. We seem to have a full-dress information every time. Could not there be a shorter way of showing cause?

The Attorney-General—Yes, it would help the Revenue. The present method is becoming a device for gaining time by putting in a plea when everybody knows that there is no defence.

The Judge—This full-dress business results in more costs to the subject. I am the last person in the world to wish to magnify bureaucratic powers, and my mind is entirely to the contrary, but I thought I would point this out.

The Attorney-General said that, perhaps, some procedure might be adopted in which the defaulter would have to swear what his defence was.

The Judge—The present full-dress information does seem to be a sledge-hammer to squash a butterfly.

Later the Attorney-General remarked that people took advantage of the leniency of the Revenue authorities and thereby tempted them to be harsh. The Revenue officials were very anxious to make proper allowances in proper cases.

MAIL BAG SEIZED.

ELECTION LITERATURE BURNED.

FROM OUR OWN CORRESPONDENT.

ROSCOMMON, Monday.

A report reached Roscommon to-night that a mail bag, containing a large number of election addresses and other election literature, which had been sent by Mr. Martin Conlon, Cumann na nGaedheal candidate, was seized near Castleplunkett. Most of the letters were addressed to electors in the Castlerea district.

The bag and its contents were burned.

THE KING'S RECOVERY.

REMAINING INDOORS OWING TO THE WEATHER.

The King, though no longer confined to his room, has refrained from going out of doors because of the treacherously cold winds.

It was officially stated in London last evening that he was now going on "very well, indeed."

The date of his departure for the Mediterranean is not yet definitely fixed.

Lord Dawson and Sir Milsom Rees visited Buckingham Palace last evening, but only Sir Milsom saw His Majesty.

MARQUIS CURZON'S ILLNESS.

SEVERE OPERATION CAUSES ANXIETY.

The following bulletin was issued from the residence of the Marquis Curzon, Carlton House terrace, London, yesterday morning:—

"The Marquis Curzon of Kedleston underwent a severe operation this morning. The patient is as well as can be expected at this early stage, but his condition must call for great anxiety for a few days.

"CECIL HUGHES,
"JOHN EVERIDGE,
"BRUCE BRUCE PORTER,
"JOHN THOMSON WALKER."

The bulletin issued last evening stated:—

"The Marquis Curzon of Kedleston has been visited throughout to-day by Sir Bruce Bruce Porter and Sir John Thomson Walker. They expressed the opinion that Lord Curzon had borne the shock of the serious operation as well as could be expected, and that the patient's strength was being well maintained. They will be seeing Lord Curzon later to-night, and, unless some change occurs, no further report will be issued to-day."

The King, in spite of his own indisposition, is greatly concerned at that of the Lord President of the Council (the Marquis Curzon of Kedleston), and he caused sympathetic inquiry to be made yesterday as to Lord Curzon's condition.

A speed of 162 miles an hour was attained between Brussels and Cologne by Lieutenant-Colonel Minchin, piloting an express carrying passenger on the Imperial Airway from London. This is a record for commercial aeroplanes.

PLATINUM BOOM.

MORE RICH FINDS REPORTED.

BIG DEALINGS IN LAND IN SOUTH AFRICA.

JOHANNESBURG, March 5.

The platinum boom continues, and Johannesburg is selling gold shares and buying platinum interests in the holding companies. There have been enormous dealings in Townships and South African Lands, which are anticipated to go to a much higher level in prices.

Rich platinum deposits are stated to have been located on Farm Knoppiesfontein, belonging to the South African Townships Company. Sir Abe Bailey has purchased a large holding in the South African Townships Company.—(Special to *African World.*)

TESTING THE DEPOSITS.

FROM OUR OWN CORRESPONDENT.

JOHANNESBURG, February 18.

Platinum discoveries are still attracting the most interest in the local mining world, and the stage has been reached when people are asking how long it will be before the various companies will be actually producing.

Divisions are wanted, and among the general public it is to be feared there is little appreciation of the enormous development work which has to be done. Some people, at any rate, seem to think that platinum is lying loose in the Lydenburg district and has only to be bagged and sent to the market. Needless to say, the business is hardly so simple as all that.

The pioneer company, the Transvaal Platinum, Ltd., was registered in July, 1923, and will probably arrive at the producing stage towards the end of the current year. In 1923 very little was known of platinum mining, the Waterberg occurrence was something quite new, and the company had to feel its way, and made slow progress.

Within the last eighteen months the company has exposed ore the total value which is estimated at more than eight times the amount of its authorised capital, it has reached a depth of 100 feet, and, according to latest official reports, it is still encountering very satisfactory values. It appears that small quantities of platinum will be produced from some of the alluvial deposits in the Lydenburg area within the current year.

DR. WAGNER'S VIEWS.

The Lydenburg Platinum, Ltd., the Transvaal Consolidated Land and Investment Co., and other companies, have decided to concentrate their prospecting operations on the much more important ore bodies, with a view to ascertaining their value at depth. The platinum deposits on what Dr. Wagner, the Government geologist, terms the upper or Norite horizon, are of enormous extent. The metal is present in amounts ranging from a fraction of a pennyweight to 7.5 dwt. per ton.

Fairly considerable stretches of the outcrop have been proved to average between 2 and 3 dwt. per ton. Of the assays so far made are, however, samples taken at the outcrop or immediately below it. The possible effects of secondary surface enrichment must be taken into consideration.

Dr. Wagner has expressed the opinion that the only way to ascertain whether or not there has been marked enrichment will be to sink a number of shafts to depths of, say, 20 feet—that is, below the possible influence of mechanical surface enrichment—and systematically sample the rock at this depth.

RICH ENOUGH TO WORK.

Until this has been done, he emphasises, it will not be possible to express a definite opinion on the value of this great deposit as a potential source of platinum. There may also be changes in the platinum content at water level, but, in view of the low dip of the beds, what happens below this level is at present of no moment.

"Assuming that values approximately equal to those found at the surface of certain of the stretches so far tested continue only to water level, and that but a small part of the great length over which the sheet has been traced should prove rich enough to work," Dr. Wagner declares, "there would still be enough low grade ore available on this horizon to make the western part of Lydenburg district a platinum-producing area of the first importance. Even taking the least favourable view, and assuming that there has been marked surface enrichment and that the values do not go down, certain of the stretches sampled should yield a fairly big tonnage of workable surface ore."

Reports just received from Carolina state that a considerable stir has been caused there by reported finds of platinum in the district and also a few miles from the township. Samples so far exhibited promise well, and assays are being made. The area containing metal, it is stated, is very extensive.

NEW DISCOVERIES.

The Rhodesia Exploration Company, and the Transvaal and Rhodesia Estates, state that the platinum discoveries reported from Umvukwe are on their properties.

[Further reference to the boom is made on our Financial Page.]

BELFAST BY-ROAD.

SPECIAL FACILITIES FOR MOTORISTS FOR INTERNATIONAL.

The Royal Irish Automobile Club have made arrangements with the Irish Free State Customs authorities for the Customs Station at Dundalk to be open and an officer to be in attendance until 11 p.m. next Saturday to facilitate motorists returning from the international Rugby match against Wales at Belfast.

A similar arrangement has been made with the British Customs authorities for the station at Newry to be open until 10 p.m.

This arrangement should be of great value to members of the public who may wish to go to Belfast by road.

PRICE OF FLOUR REDUCED.

The London Flour Millers' Association announces that the price of standard grain flour has been reduced by one shilling to fifty-seven shillings for the London area. Prices in country areas will be one shilling per sack more than the London prices.

AMERICAN WOMAN'S WINNINGS.

IRISH TIMES FOREIGN SERVICE.
FROM OUR OWN CORRESPONDENT.

MONTE CARLO, Monday.

Mrs. Loranda Pichon, an American woman, who is married to a wealthy Italian, has won just under a million francs here at chemin de fer and trente et quarante.

She lives at San Remo, just across the Italian border, but motors over every day to Monte Carlo and plays until five or six in the morning.

The Greek Government has taken measures to ensure the partial resumption of railway traffic, which was suspended on Sunday, in consequence of the strike of railwaymen.

SENEFERU'S TOMB.

DISCOVERY AT GIZA.

THE SHIPBUILDER KING.

WIZARD AND THE WATER.

Another archæological discovery of great interest has been recorded. This time fortune has favoured the American excavators of the Harvard-Boston Mission, under the well-known Egyptologist, Dr. Reisner.

What is hoped to be the tomb of Seneferu, the first Sovereign of the Fourth Dynasty, has been unearthed near the Great Pyramids of Giza, with the sarcophagus intact.

There is also a large amount of funeral furniture inside the tomb, which is ninety feet down in the rocks.

CAIRO, Monday.

The discovery by the American Archæological Mission, under Dr. Reisner, of what is believed to be the tomb of King Seneferu, the first Sovereign of the Fourth Dynasty, which has been made at Giza, has excited great interest. Up to the present it has been impossible closely to examine the tomb, but the big marble sarcophagus has been found intact with gold decorated columns, and nearby, on what appears to be a plate, rests the seal of King Seneferu, who preceded Cheops, the builder of the great pyramid at Giza. The officials of the Antiquities Department hope that the mummy of Seneferu himself reposes in the sarcophagus, but the presence of the seal does not necessarily imply this, and the sarcophagus may contain a member of the King's family, or one of his high officers of State.

The tomb holds a good many interesting articles, including marble and granite objects and a water jug and basin in copper, but the contents of this six thousand-year-old tomb are in such a fragile condition that the work of handling and preservation is going to be a most difficult task.

It is hardly known yet what the tomb contains, as it was only opened yesterday, and the darkness was so complete and the state of the excavated rock so perilous, that much preliminary strengthening will be required before the excavators can safely pursue their work. Visits by anyone except the excavators and officials are entirely out of the question.

There is a causeway leading to the tomb from the Cheops Pyramid on which Dr. Reisner has been working for the last year or two, and it is stated that he cut through forty feet of cemented masonry before the tomb was reached. Dr. Reisner recently made some interesting discoveries, including that of some boat-shaped pits.

GREAT SHIPBUILDER.

In an interesting record regarding King Seneferu, who was the great shipbuilder of his time, Professor Breasted says that the nation enjoyed wide prosperity under his vigorous and far-seeing rule. King Seneferu built vessels nearly 170 feet long for traffic and administration upon the river. He continued the development of the copper mines in the Sinai Peninsula, where he defeated the native tribes, and left a record of his triumph.

King Seneferu placed Egyptian interests in the Sinai Peninsula on such a permanent basis that he was later looked upon as the founder of Egyptian supremacy there. He regulated the Eastern frontier there, and it is possible that we should attribute to him the erection of fortresses at the Bitter Lakes, in the Isthmus of Suez, which existed already in the Fifth Dynasty. He sent a fleet of forty vessels to the Phœnician coast to procure cedar logs, from the slopes of Mount Lebanon.

He was equally aggressive in the south, when he carried on a campaign against Nubia, bringing back seven thousand prisoners and two hundred thousand head of cattle.

THE WIZARD'S FEAT.

One of the most interesting legends about King Seneferu tells how the King, being depressed, called in a wizard named Zasa-e-Mankh to suggest amusements to him. The wizard suggested a sail on the lake, and provided the King with a boat, rowed by twenty beautiful girls, each of whom used a paddle of ebony, inlaid with gold. While rowing, one of the girls lost a turquoise ornament overboard. The King asked the wizard to recover it, and thereupon Zasa uttered certain words, whereat the water of one-half of the lake raised itself up and stood upon the other portion. On the ornament being recovered, the magician reversed his incantation, and the waters resumed their former level. This story suggests certain resemblances with the most dramatic incident of the Exodus of the Children of Israel.—(Press Association special telegram.)

IMPORTANCE OF THE "FIND."

The Times Correspondent in Cairo sent yesterday the text of a *communiqué* issued by the Ministry of Public Works, in which the following interesting announcement is made:—

"The Harvard-Boston Expedition, working among the Giza Pyramids, has found an important tomb. The burial chamber is at the bottom of a 150 feet shaft, which passes through fissured rock, and is not over-safe, and will possibly need strutting before the work of clearing can be continued.

"No detailed examination has yet been possible, but a plain, rectangular alabaster coffin is visible, with a number of poles, the tops of which are covered with gold-foil. By the side of the coffin is a plank, or at least something resembling a plank, with inlaid inscriptions among which the cartouche of Seneferu, the first King of the Fourth Dynasty and the predecessor of Cheops, is distinguishable.

"Presumably the body within the tomb is that of some member of Seneferu's family, or one of the high officials, or, conceivably, that of the King himself."

A COMPARISON.

Sir Wallis Budge, formerly Keeper of Egyptian Antiquities at the British Museum, expressed the opinion that the 150th. shaft made this "quite likely" that the tomb was that of the King. He also made a comparison between this and the discovery of the tomb of Tut-ankh-amen by Lord Carnarvon. "The world," he said, "will remember the excitement caused by that discovery, and the joy of finding gilded chairs and couches, inlaid with blue-glazed porcelain, but these things have blinded people to the fact that we have not recovered one historical fact from the tomb. Tut-ankh-amen was a King of no importance, but in Seneferu we have certainly one of the master builders of Egypt, who may possibly be bracketed with Usertsen III. and Thothmes II. as founders of the Empire."

It is a piece of very good fortune that the discovery has been made by careful excavators. From the nature of the particulars given, it is quite clear that this is not the tomb of an ordinary individual, and, with a shaft 150 feet deep, which was filled with concrete and cement, instead of with the ordinary rubble, it is evident that the person buried there was someone of supreme importance. If it should happen to be the great King Seneferu, Egyptologists and archæologists all over the world will rejoice, for the inscriptions on the objects in the tomb will, no doubt, settle many a difficulty which exists at present.

GOLD BY AEROPLANE.

BRITISH AIRMAN'S FLIGHT IN SNOWSTORM.

BERNE, Tuesday.

An aeroplane of the Imperial Airways, Limited, piloted by Olly and carrying 700 kilogrammes of gold, landed near Basle yesterday evening. Despite a snowstorm, the flight from England was accomplished in four and a half hours, being at the rate of 170 kilometres an hour.—(Reuter.)

MISHAP TO FREIGHT TRAIN.

The Daily Herald says:—The engine of a freight train on the Great Western Railway, starting from Slough for London last night, was completely overturned through running into a stop block. The driver and fireman were badly shaken, and local traffic was delayed

CAMPAIGN AGAINST CABARETS.

VIGOROUS ACTION IN NEW YORK.

IRISH TIMES FOREIGN SERVICE.
FROM OUR OWN CORRESPONDENT.

NEW YORK, Monday.

Another bombshell has fallen on Broadway's cabaret district. New York is facing the most rigorous enforcement of prohibition since the Volstead Law was passed. The new Federal District Attorney, Mr. Buckner, discloses the fact that the 14 pad-locking cases against Broadway's cabarets, announced last week, marks only a very small beginning in a determined attempt to clean up the district.

Following a conference of Divisional Prohibition Chiefs and police authorities, Mr. Buckner has made it known that he means to institute at least a thousand pad-locking cases. His plan of campaign is henceforth to abandon arrests of waiters and bar-tenders, and to seek evidence upon which he can close up the haunts themselves.

Mr. Merrick, the Divisional Prohibition Chief for New York, has informed the District Attorney that he has ample evidence on his files to enable him to proceed against at least a thousand night resorts. The District Attorney's new plan is expected to relieve the present Court congestion. One Judge will sit on pad-locked cases alone after April 1.

RESCUE VESSEL CAPSIZES.

8 DROWNED AT HOOK OF HOLLAND.

The Dutch tug, Schelde, capsized while endeavouring to render assistance to a steamer which had stranded on the north pier at the Hook of Holland during a blinding snowstorm on Sunday night. Eight of the crew of sixteen were drowned.

The Schelde, a powerful twin-screw tug of 320 tons, went to the assistance of the Soerakarta, a Rotterdam-Lloyd cargo vessel of 6,926 tons, which went on the north pier of the Hook of Holland Harbour at 7.15 p.m. A strong north-westerly wind, with high seas, and a blizzard prevailed at the time, and the Soerakarta signalled for help.

Immediately on the receipt of the distress signals, the steam lifeboat, President Van Heel, which rescued several passengers in the Berlin disaster in 1907, went to the Soerakarta's assistance, but was unable to effect contact with the stranded vessel. The steam tug Schelde, which put out almost simultaneously, got its hawser entangled in the screw in endeavouring to secure contact, and in this helpless state it capsized on the south pier.

One stoker on the tugboat went mad from fright, and began singing, then collapsed, fell overboard from the rigging and was drowned. One particular deed of heroism is worthy of record. When the Schelde was helplessly stranded close to the South Pier, the coxswain, named Hartman, attempted to swim to the pier with a line. He reached the pier, but failed to make the line fast, and returned to the stranded vessel. His comrades dragged him on board virtually unconscious. Hartman was among those subsequently rescued.

Although tugboats and lifeboats offered assistance repeatedly throughout the night, the crew and crew of the Soerakarta refused to desert the vessel. It was not until late yesterday afternoon, when the position was considered hopeless, that lifeboats rescued forty-eight members of the Soerakarta's crew. The captain and officers, however, are still on board the doomed vessel. Fresh attempts are being made to tow the vessel off the pier, but the possibility is regarded as slight.

COLLISION IN A FOG.

DUTCH STEAMER SINKING.

The Amsterdam steamer, Aalsum, 5,422 tons, has been in collision with the United States Shipping Board vessel, Dannedaik, 4,310 tons, twenty-five miles off the Nantucket light, and has called for assistance, as it is sinking. A heavy fog prevails. The Dannedaik's boats are standing by the Aalsum.

THE SUSPENSION OF MR. KIRKWOOD.

LABOUR PARTY'S MOTION OF CENSURE WITHDRAWN.

The British Labour Party has accepted Mr. Hope's letter to the Prime Minister (Mr. Baldwin) as ground for closing the incident of Mr. Kirkwood's suspension from the House of Commons, and is withdrawing its vote of censure on the Chairman of Committee. The Government to-day will table a resolution ending forthwith Mr. Kirkwood's suspension from the House.

A summary of the proceedings on the subject in the Commons yesterday is given in our "London Letter."

A SILENT STRIKE.

STUDENTS' NOVEL FORM OF PROTEST.

A Rennes message to the *Matin* states, says the Exchange, that students of the Agricultural School there, dissatisfied with certain modifications made by the Minister of Public Instruction in the programme of examinations, are making their protest in an original manner. Yesterday and the day before, during oral tests, they maintained silence when questions were put to them. An agricultural student asserted that they had resolved not to give in.

POLICE ROUND UP RECRUITS.

MOBILISATION MEASURES IN TURKEY.

CONSTANTINOPLE, Monday.

The military authorities here notify the mobilisation of those males aged 23 to 26, at present in Constantinople, who belong to the regions bordering on the district where the revolt is in progress.

For some days past the police in these provinces have been rounding up all men of the same age liable to military service.—(Reuter.)

MOTOR BOAT CAPSIZES.

LIFEBOAT MAN DROWNED.

The *Westminster Gazette* states that two members of the New Brighton Lifeboat crew, Herbert Harrison and Ralph Scott, were yesterday thrown into the Mersey by the capsizing of a motor boat. Harrison was drowned, but Scott was rescued.

FOREIGN DEBTS TO AMERICA.

WASHINGTON, Monday.

President Coolidge has sent to the Senate his nomination of Mr. Kellogg, Secretary of State, to be a member of the Foreign Debts Commission, in place of Mr. Hughes.—(Reuter.)

LATE NEWS.

INSURANCE OR DOLE?

LABOUR'S CONTENTION.

In a leading article *The Times* observes:—Very emphatic and largely justifiable protests have been made from time to time against the relief of unemployment, provided by the Unemployment Insurance Acts being termed a "dole." A benefit received in return for a proportionate premium paid does not, of course, merit that description. The Act of 1920 largely extending the insurance scheme came into force in exceptional circumstances. Acute depression overtook our trade and industry before a large number of the eight million newly-insured persons had had the opportunity of completing the contributions necessary to qualify for benefit. The emergency plan permitted those unqualified for benefit to draw relief in anticipation of future contributions. This was obviously a temporary measure—to be superseded in the interests of the Insurance Fund, and of all its contributions as soon as circumstances permitted. Some steps in the direction have already been taken, still greater ones must follow in the course of the next few months if the sound policy of the Act passed last year during the tenure of the Labour Government is to be followed. But, in challenging a recent memorandum issued by the Ministry of Labour for the guidance of local unemployment committees, Labour members yesterday gave their support to a policy in direct opposition to the principle of contributory insurance. Their contentions, if accepted, would, in fact, impart to insurance benefit the permanent character and stigma of a dole.

Referring to the order issued by the Minister of Labour, the requirements of which it describes as not onerous in themselves, *The Times* proceeds:—They will not fully restore the insurance character of the scheme, nor will they suffice to re-establish its financial equilibrium, but they mark a step "a little nearer to the real basis of insurance." It is not the function of the Unemployment Insurance Fund to provide anticipatory old age pensions, or to maintain the permanently unemployables, or to provide for boys and girls between the age of leaving school and the time when they become insured persons.

EARL OF READING.

VISIT TO ENGLAND TO DISCUSS INDIAN AFFAIRS.

The Times says:—It is expected that Lord Reading will leave India on April 4th, and will arrive in London about April 22nd or 23rd. There is little doubt that one of the subjects to be discussed between Lord Birkenhead and Lord Reading will be the position of the Indian Civil Service.

BRITISH SHIPBUILDING.

ANOTHER LOST CONTRACT.

The Times Shipping Correspondent writes—A somewhat peculiar situation has arisen in connection with one of the shipbuilding contracts which have recently been placed on the Continent by British owners. This is the case of a passenger steamer, of about 2,500 tons deadweight, for which a contract has been placed by the Newfoundland Government with the Scheepsbouw Maatschappij Nieuwe Waterweg of Schiedam, Holland. It appears that this important Dutch Shipbuilding Company, on the ground, presumably, of ensuring the maximum of economy, placed in turn an order for the castings with the Skoda Works of Czecho Slovakia, so that this passenger ship for the Government of a British Colony will be a thoroughly Continental production. While the Newfoundland Government is prepared, apparently, for the labour and material employed in the ship to be foreign, it desires that the vessel shall be built under the survey of the British Board of Trade. Not unreasonably, it would seem, the Board has not seen its way to undertake to send a Surveyor to Czecho-Slovakia to test the castings, and the precise course which will be followed in the case of these is not yet clear. Possibly the light castings might be sent to this country for testing, while the heavier castings, at any rate, would be examined in Holland.

The British Board of Trade, while, no doubt, appreciating the compliment implied in the desire for its survey, can hardly fail to regret that all the work of building the ship and engines should have been lost to this country. The British Board would naturally be desirous of meeting the wishes of the Newfoundland Government if it could possibly do so. It is difficult to indicate, though, what course would be followed were a similar proposal to be made by private owners, but it is hardly to be imagined that the Board would accede to a similar request, however complimentary, from foreign owners. In any case, hope may be expressed that it will not become fashionable for British owners to place orders for passenger ships on the Continent and to rely on the survey by the British Board of Trade for ensuring that the construction is of a sufficiently high standard.

THE KIRKWOOD INCIDENT.

DIGNITY OF PARLIAMENT.

The Daily Telegraph says:—There will be little disposition in any quarter to criticise the way in which the House of Commons has been extricated from a very unpleasant and probably acrimonious debate on the circumstances attending the recent suspension of the member for Dumbarton.

The particular episode of his suspension will be well-ended to-day, but all parties in the House ought to make a stand against the rapid decay of good parliamentary manners, the tendency to interrupt a speaker coarsely and brutally, and the increasing habit of challenging the authority of the chair, and not yielding it immediate obedience, which, if carried far, would soon destroy the usefulness, as well as the dignity of Parliament.

FOOD PRICES COMMISSION.

The Royal Commission on Food Prices, in its first interim report to be presented before Easter, will raise some far-reaching general issues, says the Lobby Correspondent of the *Daily Express*. Several members of the Commission favour a recommendation in favour of setting up a National Food Council to deal with trusts, and all questions affecting food prices. It is just possible that a majority will be obtained for this proposal.

SUMMER TIME.

The *Daily News* says:—The Government's decision to adopt Colonel Lambert Ward's Summer Time Bill, if on Friday it should receive a second reading on a free vote of the House of Commons, makes it almost certain that the beneficial reform embodied in this measure will at last become the established law of the land. This bill, when it is passed, will do something—very simply, but very surely—to widen the area of beneficent influence and sweeten the lives of millions of city toilers. It is the duty of members of all parties to ensure by their votes on Friday that no group of mischief makers is given another chance to wreck the bill.

THE TRIPLE PACT IDEA.

The Daily Chronicle, in a leader, says:—The French are trying to work up a campaign for our renewing—perhaps under some thin disguise—the offer made at Cannes over three years ago of a triple Franco-Belgo-British pact. We hope that neither they nor Mr. Chamberlain will misunderstand British opinion on the point. It is entirely hostile. What was just admissible in 1921 as the extreme limit of British concession is quite inadmissible now. Time and M. Poincaré have made it so, especially M. Poincaré.

CORK FACTORY BURNT.

LISBON, Monday.

A Cork factory at Portalegre, belonging to a British subject named Robinson, has been completely destroyed by fire. The damage, which is covered by insurance, is estimated at £20,000.—(Reuter.)

FREE STATE BY-ELECTIONS.

POLLING TO-MORROW.

ALL VOTES OUGHT TO BE CAST.

THE TREASON BILL AMENDMENTS.

FROM OUR POLITICAL CORRESPONDENT.

Polling takes place to-morrow in connection with the nine by-elections that have been fought so strenuously during the past six weeks. The results probably will be declared on Thursday evening. The whole country will await them with keen interest.

In their recent speeches, Ministers have been at pains to impress upon the electors that much depends upon the way in which their votes are cast. A victory for the Cumann na nGaedheal candidates will strengthen the country's credit, and be a message to the Government to go ahead with the important schemes of reconstruction which it has formulated.

The loss of four or five seats, as the Minister for External Affairs has indicated, would impede that work; for it would create a situation in which the Government would feel compelled to seek a fresh mandate from the country at a general election.

A shrewd observer who has visited all the constituencies gave me the following opinion last night:—"Six seats to the Government, two to the Republicans, and one—that in Cavan—to the Farmers. I believe that the Republicans will obtain one seat in North Dublin and another in Sligo-Leitrim, but I cannot see that their prospects are any too rosy in any of the other constituencies, with the exception of North Mayo. There is a possibility, of course, that they will retain their majority there."

The hours of polling are from 8 a.m. to 8 p.m. The results from the two Dublin constituencies will probably be to hand early on Thursday evening. In all the constituencies counting will begin on Thursday morning.

TO-DAY IN THE DAIL.

The eve of the poll—that is, to-day—finds the Dail discussing the Committee stage of the Government's Treason Bill. The appearance of the official amendments indicates that the measure will not be nearly so drastic in its provisions as it was when the Minister moved the first and second readings. There is no doubt that the revised "version" will be much more acceptable to the House.

In addition to the Treason Bill, the Dail will also have before it to-day the second stage of the Summer Time Bill, the report stage of the Local Authorities (Combined Purchasing) Bill, and the Local Government Bill as amended by the Senate.

PRESIDENT KRUGER'S STATUE.

TO BE ERECTED IN PRETORIA.

JOHANNESBURG, Monday.

Supporting the Mayor of Pretoria's appeal for funds to re-erect the statue of President Kruger, designed by Anton Vanvouw, in front of Pretoria Railway Station, the *Rand Daily Mail* says:—The appeal should commend itself to both white races and the people of all four provinces. Paul Kruger is one of the outstanding figures in South African history, and belongs to the whole Afrikander nation. In his lifetime many differed from him, and his policy aroused much controversy, but time has eradicated bitterness, and Kruger is recognised on all sides to-day as an intense patriot, and as one of the leading statesmen whom South Africa has produced. The last President of the Transvaal was one of South Africa's greatest sons, and in honouring his memory the nation will be honouring itself.—(*The Times* telegram, per Press Association, copyright.)

THE DAVIS CUP DRAW.

GENERAL DAWES TO PRESIDE.

WASHINGTON, March 9.

The Davis Cup entries will close on March 15, and the draw for the matches will be made in the Pan-American Union Building two days later, the Vice-President (General Dawes) presiding.

The diplomatic representatives of the countries which have entered teams for the Davis Cup competition will be invited to attend and to take part in the draw.—(Reuter.)

GERMAN COMMUNISTS

TRIED BY BRITISH COURT IN COLOGNE.

COLOGNE, Monday.

Johann Kehl, the Communist, in whose house a large store of weapons, bombs and explosives was discovered last January, has been sentenced to twenty months' imprisonment by a British summary court after having been in custody for six weeks.

It was urged for the defence that the firearms were given to the prisoner by the German police of Duisburg when a Separatist attack was expected, and were subsequently brought to Cologne in anticipation of possible disturbances there.—(Reuter.)

THE MANICA TRUST.

CONCESSIONS EXTENDED FOR THREE YEARS.

JOHANNESBURG, Monday.

The Manica Trust has been officially advised from Beira that its oil and coal concessions, extending over 42,000 square miles, in the Mozambique territory, which expired on March 2nd, have been renewed for a period of three years. Both the Ens firm and Inyasinga Petroleum, Limited, are carrying on very active operations in the Mozambique territory.—(Reuter.)

ITALY AND PRESIDENT EBERT'S DEATH.

ROME, Monday.

At the re-opening of the Chamber, the Minister for the Interior, Signor Federzoni, moved that the House associate itself with the Government in expressing to the Government of the Reich the sympathy of the Italian nation on the occasion of the death of President Ebert.

The motion was carried by acclamation.—(Reuter.)

TO-DAY'S INDEX.

	Page
LEADING ARTICLES:	
To-morrow's Elections	6
The Fisheries	6
Hotels and Visitors	6
Too Old at Forty	6
GENERAL:	
Aeroplane Sent to Rescue Convoy	5
Broadcasting Programme	5
Dublin, Belfast and the Provinces	5
Dublin Theatres	7
Free State By-Elections	5
Hamilton Sunday Fire	5
Heads Found Guilty	5
Imperial Parliament	7
Insurance of the Poles	5
Law Reports	3
"Looking at the Shows"	3
Master Mariners	7
New Income Tax Terror	7
New Standards Wanted	7
Newry's Claim	7
Platinum Boom	7
Restricted Hours	5
Rescue Vessel Capsizes	7
Sanatorium's Funds	3
U.S. Mails Robbed	5
Winter in Full Blast	5
Women and Her Home	3
LETTERS TO THE EDITOR:	
Hope at Last	4
Free Trade Income Tax	4
Taxes and Trade	4
Outdoor Relief	4
Sign Posts	4
St. John Ambulance Appeal	4
FINANCIAL NEWS	11
MARKET REPORTS	2
SPORTING NEWS	10-4

IMPERIAL PARLIAMENT.

UNEMPLOYMENT.

DISCUSSION IN COMMONS.

LABOUR AMENDMENT REJECTED.

FROM OUR PARLIAMENTARY CORRESPONDENT.

WESTMINSTER, Monday.

The House of Commons was very quiet this afternoon, and the attendance was small. The only distinctive feature was the presence of two negro notabilities, in gorgeous robes, in the Distinguished Strangers' Gallery.

* * * *

Commander Charles Williams put three questions to the Minister of Agriculture, concerning the fishing industry in Torbay, variations of oceanic currents, and the effects of salps on the herring industry. These questions came rather as a surprise to members, for they were rather above the average, and the replies were listened to with deep interest.

* * * *

When the ordinary business of the House was reached, Mr. Hayday, on the vote on account for the Civil Service and Revenue departments, criticised the action of the Ministry of Labour in regard to the issue of a recent circular, tightening the regulations dealing with the claims for unemployment benefit. The complaint was that the new procedure operated more harshly than the old in a large number of cases. In order to emphasise his displeasure, he moved the reduction of the vote of £11 millions, odd, by £100. Mr. G. Barker, in seconding the proposal, described the circular as the most inhuman document ever issued by any Government department. He said that it treated unemployment, not as a misfortune, but as a crime.

Mr. Betterton, on behalf of the Ministry of Labour, expressed the opinion that members opposite would do well to disabuse their minds of the idea that the Minister of Labour was an automatic dispenser of compassionate grants. The Minister was in the position of a trustee, and it was his duty to see that the money was expended for the purpose for which it was intended. As it was, the funds showed a deficiency of six millions, and this was increasing by £100,000 a week. Mr. G. Lansbury declared that there were multitudes of men who had not been able to find work for two or three years. If, however, there were loafers, they were not confined to the working classes. What about shooting big game, or yachting, and who generally ended up in the law courts!

* * * *

A somewhat striking fact was brought out by Mr. Trevelyan Thomson, who said that since the Armistice 300 million pounds had been paid out for the relief of able-bodied men, women and children, without any service rendered. The money would have been much better expended on productive works. As it was, the position was one which would break any insurance scheme, and could not fail to cripple trade.

* * * *

Sir John Simon, among others, shared the feeling that unless something was done, and done speedily, to remedy unemployment, disaster must follow. He suggested that an attempt should be made to tackle the situation on lines outside departmental methods. The mere cutting down of the unconvenanted benefit would, he said, simply throw burdens on local authorities, which would break their backs. Mr. Tom Shaw, as an ex-Minister of Labour, said that they expected something more than had yet been achieved in the way of reducing unemployment from a Government of all the talents, with its huge majority. He agreed with those of his colleagues who urged that it was a mean and shabby policy to put the burden of unemployment on the localities, which were already heavily hit by industrial depression.

The House, in the end, rejected the amendment for the reduction by 245 votes to 133 and sanctioned the vote.

LABOUR PARTY'S CHIEF WHIP.

RESIGNATION OF MR. SPOOR.

At a meeting of the Executive of the Parliamentary Labour Party yesterday the resignation of Mr. Ben Spoor, M.P., from the post of Chief Whip, on the grounds of ill-health, was accepted with regret. The Chairman of the Party was requested to convey to Mr. Spoor the best thanks of the Executive for his services, and to express the hope that his restoration to health would be speedy and complete. It was decided to recommend to the Party meeting to-day that Mr. Arthur Henderson should be appointed Chief Whip in place of Mr. Spoor.

JEWEL BANDITS AGAIN.

SAVAGE ATTACK ON WOMAN REVELLER.

NEW YORK, Monday.

An unusually brutal attack was carried out by bandits in the early hours of this morning in a fashionable West-side apartment here.

Three masked men, after following a couple of late revellers—a man and a woman—home from a Broadway *cabaret*, forced an entrance to their apartment by chopping down the door and escaped with jewellery valued at $50,000. As soon as the thieves got inside the premises they bound and gagged the man with strips torn from the bed linen, and afterwards attacked the woman, tearing the rings from her fingers and the necklaces from her throat. They then beat her on the head with the butt of a revolver to force her to reveal where the rest of her jewellery was concealed.

When the men had secured their booty they departed unmolested. It is believed that they are all members of the same gang that has already perpetrated several similar outrages, in which the victims have always been frequenters of Broadway night clubs, wearing spectacular jewels, which, doubtless, aroused the cupidity of the thieves.—(Reuter.)

THE PROTOCOL.

GENEVA DISCUSSION POSTPONED UNTIL THURSDAY.

GENEVA, Monday.

It has now been decided that the question of the Protocol will only come up on Thursday morning, by which time the Belgian and Swedish members of the Council will have arrived.

This will be the occasion when Mr. Chamberlain will deliver his speech.

This afternoon Mr. Chamberlain, after a conference at his hotel with the Bulgarian Foreign Minister, returned to the League headquarters to assist at a private session of the Council on minority questions.—(Reuter.)

PARIS, Monday.

M. Hymans, the Belgian Foreign Minister, broke his journey from Brussels to Geneva in Paris and had a long conversation this afternoon with M. Herriot.—(Reuter.)

DOCTOR BITTEN BY CHILD.

BLOOD POISONING SET UP.

Three weeks ago Dr. P. G. Sheppard, of Croxteth road and Edge lane, Liverpool, was examining the mouth of an infant suffering from diphtheria, when the child bit one of his fingers. A few days later symptoms of blood poisoning developed, and assumed such menacing proportions that one of the doctor's fingers had to be amputated. This did not arrest the poison in the system, which continued to spread, with the result that in the early part of last week Dr. Sheppard was lying at his residence, 18 Croxteth road, in a very precarious state.

At one time his life was almost despaired of, but a day or two ago, greatly to the relief of his many friends and patients, his condition underwent a slight improvement.

The latest report showed that Dr. Sheppard was "a little better."

BUSINESS FIRMS

Requiring Women Typists or Clerks should call up 51354 (ROSSE COLLEGE, Stephen's Green). 233 Certificates in Shorthand, Typewriting, etc., gained by pupils since January, 1924.—(Advt.)

WINTER IN FULL BLAST.

SEVERE BLIZZARD IN SCOTLAND.

Very wintry conditions prevailed all over the British Isles yesterday. Snow fell heavily in Scotland and the northern English counties; in the south, even in Devonshire, there were slight falls.

Dublin was singularly fortunate in its eight hours' bright sunshine, although the dry northerly wind was bitterly cold. The temperature in the open did not rise above forty degrees all day. Snow fell in many places in the Midlands and South. The Curragh is covered to a depth of an inch. Strong northerly winds, accompanied by snow squalls, prevailed at sea, but shipping was not impeded in any way.

BLIZZARD IN ABERDEEN.

A message received from Aberdeen last night states that the city was in the grip of a severe blizzard. Snow had been piled in banks from four feet high in the principal streets, and a large number of men had been engaged to assist the street-cleaning staff to clear the snow away. Up to a late hour last night railway traffic had been maintained, but the conditions were still very bad.

Farmers in North Wales are concerned for the safety of their flocks, and it is feared that the mortality among the lambs will be heavy. The country roads have become impassable by reason of the drifts.

THE GOLD STANDARD.

LORD OXFORD WELCOMES ITS RESTORATION.

The Earl of Oxford and Asquith, at Cambridge last night, welcomed the rapid approach of the restoration of the gold standard. Discussing the high taxation and the cost of living, he said that it was melancholy to reflect how much of it was due to competition in armaments. Disarmament, he added, could, however, never be obtained until nations got an assured prospect of security through collective insurance, and in this connection the world's hopes largely depended upon the spirit and wisdom with which the deliberations of the League of Nations at Geneva were conducted. He warmly supported the Prime Minister's appeal for industrial peace.

WHAT GERMANY WANTS.

EVACUATION OF COLOGNE ZONE.

IRISH TIMES FOREIGN SERVICE.

FROM OUR OWN CORRESPONDENT.

PARIS, Monday.

Germany will not demand the immediate evacuation of all the Rhineland territory that is occupied by the Allied troops as the price of signing the security pact, I am informed on the highest authority at the German Embassy. One of the principal reasons why the French oppose the inclusion of the Reich in the Berlin Government is the fear that any security guarantee pact as soon as the treaty is signed, will insist upon the withdrawal of the British, French and Belgians from the Mayence-Coblence-Cologne bridgeheads, and from all other German territory occupied under the terms of the Versailles Treaty.

"The German Government does not intend to ask anything outside the treaty," declared my informant at the Reich Embassy. "The treaty provides for the occupation of the Rhineland for a period of fifteen years; we do not contest that and will not raise the question. We do raise the question of the evacuation of the Cologne zone, which the treaty stipulated should be evacuated five years after the ratification, and we contest the fallacious statement that we have not executed our obligations, and we ask the Allies to publish their disarmament report and show us where we have failed."

FRANCE MENACED BY SOCIALISM.

M. MILLERAND AND THE GOVERNMENT.

PARIS, Monday.

M. Millerand, formerly President of the Republic, who is standing as a candidate for the Seine Department in the Senatorial election, fixed for April 5, has issued an electoral address violently attacking the Government. He declares that it has shattered public confidence in the course of a few months. He characterises the religious and financial policies of the Government as criminal," at a time when peace of conscience and security of production are indispensable conditions of France's economic recovery.

Referring to the Socialists, M. Millerand says that an audacious minority, taking advantage of the Government's weakness, has seized power without assuming its responsibilities. Behind it Communism can with impunity prepare riot and revolution. Under this *régime* authority is undermined, liberty menaced and vested interests are imperilled.

M. Millerand declares that he is standing for election to the Senate in order to enable the Seine Department to show its responsibilities without delay, to a system that is leading France and the Republic to catastrophe.—(Reuter.)

K.C. WHO MISSED THE STAGE.

SIR PATRICK HASTINGS'S "CONFESSIONS."

"There are only two classes of people in the world—those who had written plays and those who were going to write them," said Sir Patrick Hastings, at the Actors' Benevolent Fund dinner in London.

He believed that there was a third class, composed of those who had had plays produced, but that class was practically extinct.

Sir Patrick stated that he was once "very nearly an actor." The late Sir Herbert Tree once offered him a part at His Majesty's Theatre. It was what was technically known as that of a "walking gentleman." However, as he walked home to Putney, he gave, to himself, a performance of "Hamlet," which would make Mr. Barrymore, if he only knew it, extremely envious.

When he reached home he examined himself, as all actors did, in the looking-glass, and he did not mind making the confession that, so far as the costume was concerned, he felt himself absolutely fitted for the part. When, however, he looked a little lower down, he felt that his legs would not stand it, and he gave up the idea of the theatrical profession.

POPE RECEIVES ENGLISH BISHOP.

ROME, Monday.

The Pope to-day received the Right Rev. Thomas Dunn, Bishop of Nottingham, in private audience, and had a long conversation with him, showing great interest in all religious questions concerning his diocese, and especially in the diocesan charitable institutions.—(Reuter.)

AUSTRALIA AND GOLD SHIPMENTS.

MELBOURNE, Monday.

The Commonwealth Government has asked the Imperial Government to repeal the regulations governing the Australian gold mints, so as to enable the Commonwealth Bank to issue sovereigns in exchange for bullion shipped to Australia.—(Reuter.)

MISHAP TO BELLRINGER.

Mr. Frank Renton, the well-known Rugby League referee, of Hunslet, Leeds, met with a somewhat serious mishap at the Leeds Parish Church. Mr. Renton, who is nearly 60 years of age, and one of the bellringers at the church, was caught by a loose rope while assisting in ringing the bells for the evening Service.

He was dragged off his legs, and, falling heavily to the ground from a height of seven feet, sustained a fractured collar bone.

RESTRICTED IMPORTS.

WIDE APPLICATION OF TARIFFS.

DRASTIC PROPOSAL.

"HIGHLY DANGEROUS" IDEA.

The restriction of imports and the imposition of tariffs was discussed last night at a meeting at the offices of the Dublin Development Association, and the proposal was defeated by thirty-five votes to nineteen. Sir John Irwin presided.

The proposal came before the meeting in the shape of a majority resolution from the Joint Industrial Council of Employers and Trade Union Delegates, which stated: "If our industries are to be revived the policy most likely to be successful is that of the restriction of imports to fifty per cent. of the average import of all classes of manufactured goods in competition with goods produced in the country, and a twenty-five per cent. tariff on the remaining fifty per cent."

SECRETARY'S REPORT.

Miss E. N. Somers, Secretary, in her report of the proceedings of the Joint Industrial Council, stated that the following industries were the first selected for investigation as to what particular industries protection should be applied:—Agriculture, woollens, ready-made clothing, shirt and collar-making, furniture, brush-making, coachbuilding, book-binding and paper-making, brass and sheet metal work, and printing. The chassis of motor cars and musical instruments were also considered. At the third meeting the resolution under discussion was adopted. Another matter which was about to engage the attention of the Council was the control of the retail prices of the necessaries of life, with particular reference to milk, meat, vegetables, and coal, between the wholesale and retail prices of which there is great disparity. It was felt that the control of the retail prices of these and other commodities would be one of the recommendations of the Committee had its deliberations not come to this early end.

A DRASTIC PROPOSAL.

The Chairman said that the Council did not at its earlier meetings adopt a policy of restriction of imports. The question arose, and in certain instances it was decided to recommend the imposition of suitable tariffs. At the last meeting, however, a resolution was carried by a vote of seven for and six against calling for a 50 per cent. restriction of imports of all goods manufactured in this country, with a tariff of 25 per cent. upon the remaining 50 per cent. It, therefore, became necessary to call the conference together before proceeding further with their investigations. If that meeting endorsed the resolution, the future work of the Industrial Council would consist merely of preparing a list of the various classes of the goods which are manufactured in this country with a view to placing it before the Government and calling for the restriction mentioned. If, on the other hand, the conference did not approve of the resolution, the duty of the Industrial Council would be to take up the work where they had left off and to submit recommendations in regard to tariffs for suitable industries to another meeting of that body.

He did not think that the proposal was practical politics, nor did he think that any Irish Government could be induced to seriously entertain such a drastic proposal in face of the economic conditions which obtained in this country.

Mr. Dermot Stewart (Trades Council), in moving the adoption of the resolution, said that the country was in an abnormal position. The actual value of manufactured goods brought into Ireland every year was eighteen millions. That was the balance against the adverse trade balance was eighteen millions. That was wrong. The advocates of free trade in this country contended that if the tariffs were used to restore industry they would have an abnormal rise in the cost of living. They proposed to restrict the importation of manufactures in which they were engaged.

Mr. John Lawlor seconded the motion.

FANTASTIC AND ABSURD.

Mr. J. C. Eason said that he did not see how the resolution could possibly be endorsed. The idea behind it was unsound, and it would be impossible to carry it out. The resolution was fantastic, and absurd, and would make them ridiculous in the eyes of the public and the Government.

Mr. O'Hanlon (Vehicle Workers) moved an amendment to the effect that all imports from countries whose rate of exchange and conditions of employment would not be parable with that of the Free States should be restricted to 50 per cent. of the average imports, with a 33⅓ per cent. tariff on the remainder.

As there was no seconder, the amendment fell through.

Mr. P. Belton (Farmer) supported the motion, and said that the only hope for agriculture in Ireland lay in restrictions.

Mr. R. T. Varian (manufacturer) said that he did not believe that the resolution, if adopted, could be carried out. At the same time, he stated that the tariff on boots had been very successful by way of increasing the output of Irish boots.

MANUFACTURER'S VIEW.

Major Crean said that the resolution was more drastic than might be absolutely necessary. Desperate diseases required desperate remedies, and even the Government had turned down the proposal, they should point the way. He moved an amendment that manufacturers in the Free State should advance evidence that they could produce at least 50 per cent. of restricted imports without increased cost to the public.

There was no seconder.

Mr. Hodman opposed the motion, and Mr. L. J. Duffy (Distributive Workers) urged them not to countenance the imposition of tariffs indiscriminately.

Mrs. Walsh said that the proposal was highly dangerous. England was their best market; whether they liked her King or not, Ireland's main industry was agriculture, and if exported twenty times over its present shipment of country produce it would be well. If they put up tariffs England could retaliate by starving them out of existence.

Mr. P. J. Daly said that the great market that they had for their goods still controlled the money markets of the world, and tariffs alone would be useless.

Mr. Thomas O'Donnell contended that the proposed action would be impossible. Protection increased the cost of living, how could it be argued that prohibition would lessen it? Demand and supply regulated prices, and if supplies were limited, what happened prices?

On a show of hands, the resolution was defeated by 35 votes to 19.

EVANGELICAL FREE CHURCHES.

TO-DAY'S ANNUAL ASSEMBLY.

The thirtieth annual assembly of the National Council of Evangelical Free Churches, which opens at Leeds to-day, will be presided over by Mrs. George Cadbury, the first woman president. Nearly a thousand delegates will attend the meetings, and addresses are to be delivered by leading representatives of three political parties, namely—Miss Margaret Bondfield, Mr. Runciman, M.P., and Mr. Stanley Baldwin. Among the subjects to be discussed are the need for better homes, education, unemployment, and the work of women.

BIG LIVERPOOL SWEEPSTAKE.

Nearly 50,000 tickets have been sold for the Liverpool Exchange News Room sweepstake on the Grand National, the draw for which took place yesterday. Prizes amounting in value to between £15,000 and £20,000 are offered. The sale of tickets was exclusively confined to members of the News Room.

Thousands of ladies keep a box of Martin's pills in the house. Those who use them recommend them, hence their enormous sale. Price 5s. Sold by all Chemists and Stores; or post free from Proprietors, Martin, Chemists, Southampton.—(Advt.)

NEWS IN BRIEF.

Headless Body in Seine.—A headless body, weighted with bricks, was found in the River Seine in one of the Paris suburbs yesterday afternoon. The corpse was later identified by an Algerian, who said that the body was that of his brother.

Alleged Parricide.—In connection with the farm tragedy at Wyndshelf, near Chesterfield, last Friday, William Arnold Spendlove, 10, Rufford House Farm, was remanded on bail yesterday, charged with killing his father by shooting him. A police superintendent said that the accused man told him that he was taking a gun from the kitchen shelf when it went off, the bullet striking his father as he was entering the room.

Cotton Workers' Shorter Hours.—The Executive Committee of the Operative Cotton Spinners, representing fifty thousand workpeople, met at Manchester yesterday to discuss the proposal for a substantial advance to cause the proposal for a substantial advance of wages to compensate the operatives for the reduction of their hours of work to thirty-five per week. The committee contends that the reduction has been profitable to employers. A decision was referred to a full delegate meeting.

Hants Air Accident.—The inquest on Dora Bell, aged twelve, who was fatally injured in the aeroplane crash at Lockheath, Hants, last Wednesday, was opened at Southampton yesterday. Evidence of identification was given by the child's step-father, a gunner's mate in the Royal Navy. Dr. Seager Thomas, of the local hospital, stated that death was due to injury to the brain and hemorrhage, resulting from fracture of the skull. The inquest was adjourned till the 18th inst.

Crowborough Murder Charge.—Addressing the Grand Jury at the Sussex Assizes yesterday, Mr. Justice Finlay dealt with the case of John Norman Holmes Thorne, who is charged with the murder of Elsie Emily Cameron, at Crowborough, on or about December last. He said that it was not necessary that he should discuss the case with the Grand Jury. He thought that the members would decide that it was their duty to return a true bill. The Grand Jury so returned a true bill, and the trial will open to-morrow.

Krupp's Annual Festival.—Krupp's annual festivity in honour of employés completing twenty-five years' service with the firm was held last Saturday, when 1,050 were the recipients of gifts. Herr Krupp Von Bohlen Und Halbach made a speech regretting the bad times which necessitated the partial closing of the works, and made short time unavoidable. He referred bitterly to the prices of the necessaries of life, with retail prices affixed in various departments, recording that they were mortgaged to foreign creditors as security for loans raised to enable the firm to carry on.

The eighty workmen who were killed by the explosion in a German perfume factory in Madrid were buried yesterday afternoon. An enormous crowd of workmen followed the cortège, which went through the Puerta Del Sol and the Calle De Alcalai without any incident occurring.

NORTH POLE FLIGHT.

ANDREE'S BALLOON BASE AS STARTING POINT.

OSLO (By Mail).

Captain Ronald Amundsen's preparations for his forthcoming North Pole flight are rapidly advancing. The final negotiations for the delivery of his supplies have been successfully concluded in Copenhagen, and the aeroplanes of the expedition, after the necessary tests for direct shipment to Tromsoe during the week. From Tromsoe the aeroplanes will be sent to King's Bay, Spitzbergen, on board the steamer Hibby. From there they will be flown by members of the party to the north-west coast of Spitzbergen. It was from Danes Island that the Swedish engineer, Andree, started on his ill-fated balloon voyage to the North Pole twenty-eight years ago.

Captain Amundsen's machine will take off from Danes Island, or, if the ice is unsuitable, from the west coast of Spitzbergen, precisely the same site as was used by Andree.

The personnel of the Amundsen expedition will total forty men; though not more than four, or possibly six, will take part in the actual Polar flight. Fifteen thousand feet of cinematograph film are being taken on which to make an official record of the flight.

It is now expected that the start will be made at the end of May.—(Reuter.)

LESS FISH EATEN.

MINISTRY URGES EDUCATION IN DIETIC VALUE.

The edunation of the people in diet value is urged by the British Ministry of Agriculture, which has issued a report on the sea fisheries of England and Wales for the five years ended 1923, showing that while the yearly consumption of fish per head averaged 44lb. for the period 1907-10, the average for 1920-23 was only 39½ lbs. per head.

It is clear, adds the report, "that fish, as practised by the consumer, is not sufficiently attractive to be given a permanent position as a principal item in the menu, and that if the home market is to expand it is essential to educate the consumers to the dietetic value of good, fresh fish."

FIVE CANDIDATES

IN GERMAN PRESIDENTIAL ELECTION.

BERLIN, Monday.

The Reichstag has adopted the first and second reading of the bill appointing Dr. Simons, President of the Supreme Court of Leipzig, to be Acting President of the Republic until a new President has been elected.

The decision of the Socialist Party to nominate the ex-Premier of Prussia, Herr Otto Braun, as their candidate for the Presidency in the first ballot on March 29th, has placed the other Democratic parties in something of a quandary, for they will now have to submit candidates of their own—a task which will probably be none too easy.

The Centre Party will probably come to a decision on Wednesday, and there is little doubt that the ex-Chancellor, Dr. Marx, will be selected as their candidate.

The Executive of the Democratic Party also meet this week to appoint their nominee, but who this may be is at present quite unknown.

The Communists have already resolved to submit as their candidate, Herr Thaelmann, a Deputy of the Reichstag, and a former boxer. The chances of becoming President of the German Republic are regarded as nil. The Right parties appear to be agreed upon a joint candidate—namely, Dr. Jarres, Burgomaster of Duesburg, and Minister of the Interior in the Marx Cabinet.

It is certain that not one of the five candidates who will contest the Presidential elections will obtain the necessary majority on March 29, and that, therefore, a second ballot will have to be held on April 26th. On that day the Republican and Democratic Parties will undoubtedly present a joint candidate against a joint nominee of the parties of the Right.—(Reuter.)

THE UBIQUITOUS SCOT.

Sir Robert Horne, speaking at Glasgow, said that wherever he went he met Scots. And even spent Christmas Day with one of his constituents in Mandalay. Sir Robert described how he went into a shop in an Eastern city to buy some shirts. The man behind the counter showed him various articles and said: "There's anither line I has got here, bit it will probably be too expensive for ye." (Laughter.) Sir Robert asked the shopman how long he had been out of Scotland, and got the answer: "Jist thirty-four years; but how did ye ken?" Being told that his accent had betrayed him, the man added: "Man, I thought I'd lost it." (Laughter.)

TETRAZZINI BROADCAST.

Tetrazzini, the famous *prima donna*, will broadcast from the British Broadcasting Company's London station to-night at nine o'clock. Her voice will be relayed by all stations of the B.B.C. including Chelmsford.

Mr. W. D. Hogan, 85 Henry street, Dublin, will give a wireless demonstration in his studio, and invites applications for tickets to hear Tetrazzini.

MALE CLERICAL OFFICERS.

Exam. Expected Shortly.

Last exam., July, 1924—97 Students successful from SKERRY'S COLLEGE, 76 St. Stephen's Green, Dublin. BEST RESULT. Special Oral and Correspondence Classes working.—(Advt.)

"LOOKING AT THE SHOPS."

RECREATIONS OF MR. COOLIDGE.

U.S. PRESIDENT'S DAILY ROUTINE.

IRISH TIMES FOREIGN SERVICE.

FROM OUR OWN CORRESPONDENT.

WASHINGTON, Monday.

If President Coolidge suffers no great diminution of his popularity as time goes on, it is not expected that he will be strongly urged to seek re-nomination in 1928 for a second elective term as President of the United States.

His friends are already actively contending that the year and a half he has served in the Presidential office as the heir of Mr. Harding should not be counted as his first term, so that a nomination in 1928 would not be in defiance of the tradition limiting incumbency of the Presidency to two terms.

Mr. Coolidge in his brief tenure of the White House so far has exploded many illusions conceptions of the Presidency, among them being the notion that it is a man-killing job. He and the onerous duties of the position were believed to have cost Mr. Harding his life.

So concerned were the statesmen that bills were introduced in Congress to lighten the duties of the chief Executive. Then Mr. Coolidge came in, and it soon became apparent that whether the Presidency is a mankilling job depends entirely on the man. This particular President knows how to systematise his work; to separate the relevant from the irrelevant; to leave subordinate matters to subordinates. He staggers beneath no great burden of work.

Moreover, his is not the temperament that comes under a strain. Considering all these things, Senator Edge withdrew his bill to make the Presidential job easier. The President rises at seven o'clock in the morning. His work day, except for a short walk in fine weather, begins as soon as he has breakfast. These early morning walks of his comprise either a dozen blocks in the business district, or up Sixteenth street half a mile or so.

THE SECRET SERVICE MEN.

When he meanders through the business section he stops at nearly every shop window, but rarely enters a shop. His son, when at home, sometimes accompanies the President, but ordinarily Mr. Coolidge has no companions only the Secret Service men, and with them he exchanges hardly a word. He gets back to the White House, and is at his desk in the Executive's offices at 9 o'clock. On Sunday morning his routine is the same.

He does not like any more stir than did his predecessors the constant attendance of the Secret Service men; but he accepts this as part of his job, and does not evade them as both Harding and Wilson sought to do so, either designedly or carelessly.

The Presidential guard finds him an easier man to keep track of than any of those they have served. President Coolidge's period with programmed visitors stops short at 12.30. Luncheon is usually a function with him in the State dining room. If there are guests he sits with them for an hour or two; if not he has "forty winks," and returns to his desk between 2 to 3 o'clock.

SUNDAY IN THE YACHT.

In the afternoons his appointments for the most part are confined to Cabinet Officers, Congressmen, and others in the Government. At these sessions the visitors do the talking. If he has been a strenuous period the President usually goes out for another walk in the afternoon. This is when he does his window shopping.

Washington has become quite accustomed to see him strolling along Pennsylvania avenue. The winter air irks him, because it interferes with these promenades.

The President's Sundays, after he is through the Executive offices, show small variations. He attends Church with Mrs. Coolidge, and then boards the Mayflower for an overnight trip. This yacht steams thirty or forty miles down the river and anchors. A Sunday afternoon Service is held on the yacht.

MALICIOUS DESTRUCTION.

LIMERICK CLAIM RE-HEARD.

At the Limerick Circuit Court yesterday afternoon, before Judge McElliott, the Minister of Finance sought under the Damage to Property Act, a re-hearing of the claim, in which Mrs. Mary Georgina White, of Attyflin, Patrickswell, was awarded by County Court Judge Pigot £2,400, for the malicious destruction of two hay barns, 95 stones of hay and straw, harness, carts, and parts of a motor car on the 14th of January, 1922.

Mr. Sheedy, K.C., estimated the cost of rebuilding and replacing at £2,042, and Mr. J. J. O'Malley, C.E., at £1,425.

Judge McElliott reduced the award to £1,500 19s.

The County Council did not oppose the application at the first hearing.

CLYDEBANK AMUSEMENTS.

SURPRISING FIGURES.

Remarkable statistics of the amount of money spent in amusement, drinking and betting on Clydebank were given at the resumed sitting of the Rents Commission in Glasgow yesterday by Mr. David Paterson, house factor.

After stating that there was no real case of hardship on the Clydebank, Mr. Paterson estimated that twice the amount of Burgh rental was spent in drink, twice the amount in cinemas and twenty-seven publichouses. Eight cinemas probably drew £1,000 per week and had been allowed £3,000 for football. He had been told by a recognised bookmaker that the money spent in betting was £3,000 per week, and £7,000 when the racing was good. The total was £370,000 per year, under these heads, compared with a housing rental of £185,000.

The witness was closely questioned by Bailie Dollan, who said that it was a serious inquiry and make a statement of that kind. He added that he thought that the whole thing was fantastic.

INDIAN CIVIL SERVICE.

SIR ROBERT HORNE AND NEED FOR MORE ENTRANTS.

Reference to the lack of British entrants in the Indian Civil Service was made by Sir Robert Horne at Glasgow.

Dealing with the achievements of the Indian Civil Service, which had brought to that vast continent peace, development, and a sense of justice to contending races and controversial creeds, he said that the great tragedy to-day was that British boys were no longer coming up for the Indian Civil Service.

A distinguished Governor had told him that of the last lot of Indian Civil Servants to come into his province nine were natives and one was British.

If that rate of progression went on the great work they had done in India would disappear entirely, without any conversion, revolution, or uprising of Indian people demanding forms of native government.

The conditions were now being improved under recent arrangements, and the present Government was taking steps to see that the position was retrieved.

PENSIONS OF "RANKER" OFFICERS.

Mrs. Hilton Philipson, M.P., yesterday received, at the House of Commons, a deputation of wives of army-pensioned "ranker" officers, on the subject of their husbands' claims in regard to retired pay and status. Mrs. Philipson promised to support the Holbrook's motion, which will be proposed when the Army Estimates are under consideration next week.

U.S. MARKETS.

HEAVY CLOSING OF STOCKS.

(REUTER'S TELEGRAMS.)

NEW YORK, Monday.

Stocks opened heavy, and there was energetic selling by the bears, owing to the higher money rates arising from the deficit shown in the Bank statement. Leaders were acutely weak at intervals, but pools supported special stocks. Miami Copper touched the lowest price for 15 years, on rumours of an early termination of the ore reserved, and denials of an early termination of the receivership. The market closed heavy. Government Bonds easy; Railroads Bonds irregular. The day's sales totalled 1,340,000 shares. Money on call closed strong at 5 p.c. bid and 5½ p.c. asked. Business was transacted at from 5½ p.c. to 5 p.c., the ruling rate being 5½ p.c. The last loan was made at 5 p.c. Sterling exchange fluctuating. Silver ½c. up at 68½.

The annual net earnings of the U.S. Rubber Company amounted to 9,068,000 dollars.

Rises—General Electric, ½.

Falls—Baltimore and Ohio Common, and Pan-American Petroleum Ord., ½; Canadian Pacific, Missouri Pacific, Wabash Pref'd., and General Motors, ¼; Chesapeake and Ohio Common, Erie Railroad Shares, Missouri, Kansas and Texas, Norfolk and Western Common, Wabash Pref'd., American Smelting and Refining Common, Anaconda Copper, National Lead, and U.S. Steel Common, ½; Chicago North-Western Ord., Southern Railway Pref'd., and International Mercantile Marine Pref'd., 1; Erie 1st Pref'd., New York Central, and Reading Shares, ½; Northern Ore Certificates, 1½; Louisville and Nashville, and Southern Railway Shares, 1½; and Texas and Pacific 1½.

Missouri Kansas Adjustment Bonds declined ½.

The visible supply of wheat in the United States decreased 1,072,000 bushels on the week, and the visible supply of wheat in Canada increased 1,138,000 bushels. The visible supply of corn in the United States increased 272,000 bushels on the week.

	Nov.	Sh. St'g.
Call Money	4.73	4.73⅛
Exchange on Lon., 60 days sight	4.78¾	4.78
Do. Demand Bills	4.76¾	4.76⅛
Do. Montreal ...	4.76¾	4.76⅛
Cable Transfers ...	4.77⅛	4.77⅛
Do. ...	8.19	8.11⅛
Exchange Paris, cable ...	5.11⅛	5.11⅛

STOCKS	Sat.	Mon.
Atch. Top. & Santa Fe ...	102¼	102¾
Do. Preference ...	92½	93
Baltimore and Ohio ...	58	58
Canadian Pacific ...	81½	81¾
Chesapeake Ohio Com. ...	147¾	147¾
Chic., Mil. & St. Paul ...	9½	9½
Chicago and N.-West. ...	12¾	12¾
Erie ...	12½	12¾
Do. 1st Preferred ...	20	20
Great Northern Pref. ...	31¾	31¾
Illinois Central ...	42	42
Louisville & Nashville ...	92	92¼
Missouri Pacific New ...	24¾	24¾
Missouri Pacific Pref. ...	42¾	42¾
New York Central ...	107½	107¾
N.Y., Chic. & St. Louis ...	98	98
Do. 2nd Pref. ...	93	93
Norfolk and Western ...	148⅜	148¾
Northern Pacific Com. ...	84	83¾
Ontario and Western ...	53¾	53¾
Pennsylvania Shares ...	44¾	44¾
Reading Shares ...	64¾	64¾
Do. Preferred ...	24¾	24¾
Southern Railway ...	24¾	24¾
Southern Pacific ...	84¾	84¾
Texas and Pacific ...	24¾	24¾
Union Pacific ...	139¾	139¾
Do. Pref. ...	84¾	84¾
Wabash Common ...	25¾	25¾
Do. Preferred A. ...	42¾	42¾
American Smelt. and Refining ...	76¾	76¾
Anaconda Copper ...	44¾	44¾
British-Columbia Tobacco Ord. ...	76¾	76¾
Kennecott Copper ...	27¾	27¾
New York Consolidated Gas. ...	84¾	84¾
General Electric ...	188	188
General Lead ...	12¾	12¾
United States Steel Common ...	124¾	124¾
Do. Preferred ...	118	118
Bethlehem Steel Com. Stock ...	68¾	68¾
Silver Commercial Stock ...	68¾	68¾
General Motors (New) ...	42¾	42¾
Mex. Mar. Marine Com. ...	76¾	76¾
Do. Pref. Certs. ...	188	188
Royal Dutch Ordinary ...	42¾	42¾
Pan-American Petroleum Ord. ...	80¾	80¾
Anglo-American Oil Ord. ...	78¾	78¾
Shell Union Oil Corp. ...	41¾	41¾
U.S. Rubber ...	43¾	43¾
International Pet. of Canada ...	27¾	27¾
BONDS.		
Mch. Top. New 4s Gen. Mort. ...	88¼	88¼
Brie Rail. Gen. 4s Ref. Mortgage Bonds ...	84	84
Leading 4 p.c. Bonds ...	93¾	93¾
Union Pacific 4 p.c. Bonds ...	104¾	104¾
U.S. Steel 2nd Mort. 5s Bds. ...	106	106
U.K. 5½ per cent. Bonds, 1937 ...	101¾	101¾
Do. ...		
7 p.c. German Loan ...		

* Asked. † Ex div. ‡ Ex interest. § Ex rights.

NEW YORK PRODUCE MARKETS.

WHEAT strong, 4½c. to 2½c. dearer.

	To-day.	Prev. day.
No. 2 Red Winter, spot ...	197½	194½
No. 2 Red Winter, spot ...	201½	197
No. 2 Mixed Durum, spot ...	198½	207½
No. 1 Northern Manitoba, spot ...	209½	207½
	To-day.	Same day last year.
Receipts—Atlan. ...	401	229,064
Clearances ...	323	227,718
	160	172,586

(In thousands of bushels.)

Sales for export—376 bushels. No. 2 spot, 155. Sales for export—24 bushels. American malting, 324.

MAIZE steady and unaltered.

	To-day.	Prev. day.
Western No. 2 mixed, spot ...	134½	134¾
	To-day.	Same day last year.
Receipts—Atlan. ...	173	7,224
Clearances ...	120	5,095
	9	5,562

(In thousands of bushels.)

LARD firm, 30c. points higher. Prime Western steam, 17.75; Middle West, 17.50 to 17.60.

PORK steady. Spring clears, 100 per cent.—100lbs.—20c.

Cotton, standard bales, to Great Britain, per 100lbs.—45c.

PETROLEUM steady.

	To-day.	Prev. day.
Standard White in cases ...	16.90	16.90
Do. Philadelphia ...	13.50	13.50
Mid-Continent Grade ...	13.50	13.50
Pennsylvania crude ...	1.80	1.80
RUBBER quiet.	3.75-3.85	3.75-3.85
First latex crepe, 40¼ buyers, 39¾ buyers.		
40¼ sellers; smoked ribbed sheets

THE FIRE AT THE HIBERNIAN MILITARY SCHOOL.

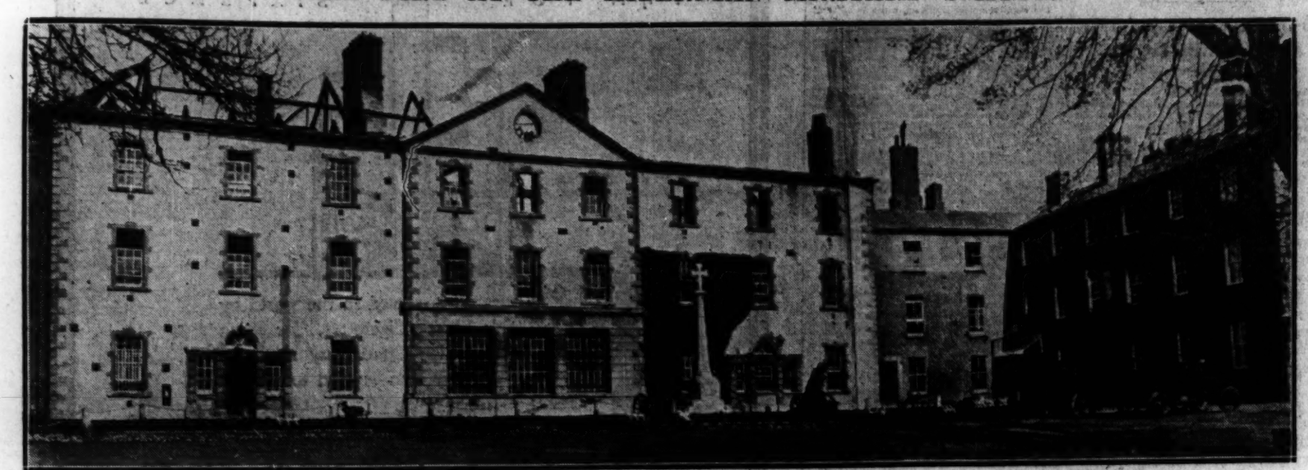

The Royal Hibernian School, Phœnix Park, showing the Damage to the Roof and the Upper Floor caused by the Fire yesterday.

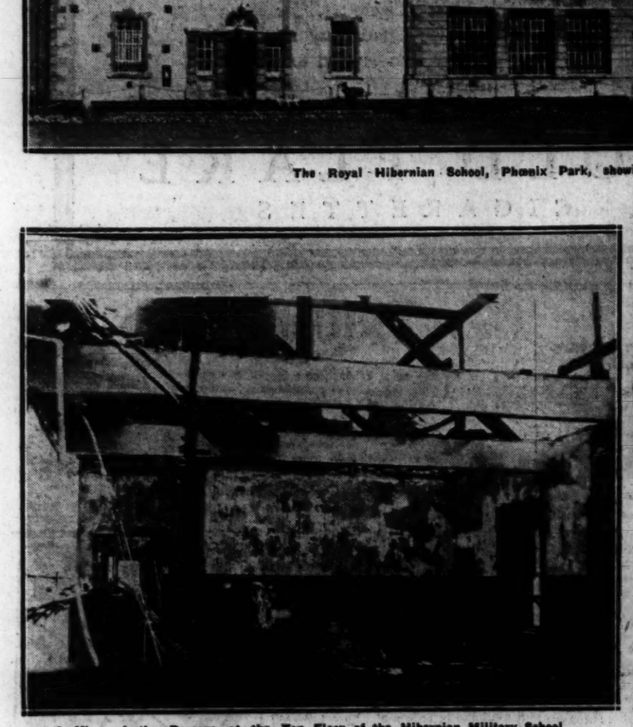

A View of the Damage at the Top Floor of the Hibernian Military School.

The Admiralty Pier at Holyhead, which has been closed now that the Mail Boats are starting from the Town Station Pier.

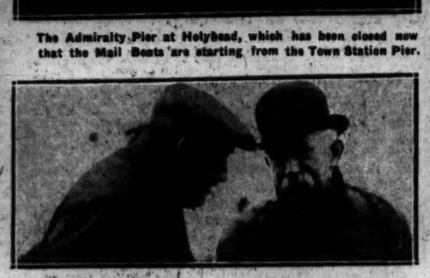

Mr. James Ennis (Steward) and Lord Fingall (Judge) at the Ward Union Hunt Meeting.

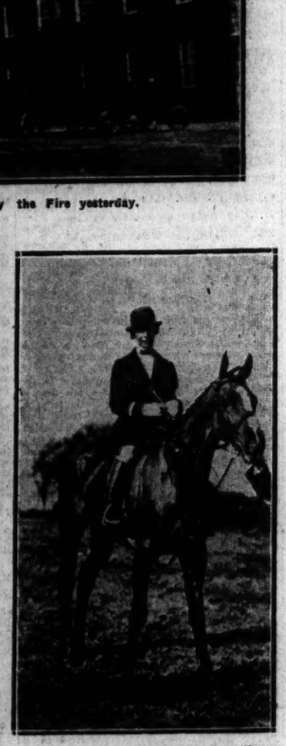

Mrs. A. Wall on Jem Mooney, after winning the Ladies' Race at the Ward Union Meeting.

THREE VIEWS OF A TREACHEROUS FENCE AT THE WARD UNION POINT-TO-POINT MEETING.

1—The Approach.

2—Well over.

3—A Fall.

THE BOUNDARY COMMISSION IN THE NORTH.

The Boundary Commission in Conference.—Mr. Fisher, Mr. Justice Feetham, and Dr. MacNeill.

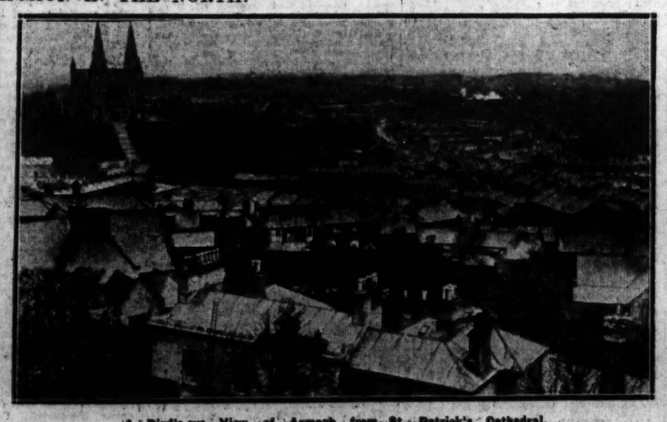

A Bird's-eye View of Armagh from St. Patrick's Cathedral.

Cadbury's

Chocolate Easter Eggs

Chocolate Eggs in various coloured foils @ 1/-, 6d. and 3d. each.

Milk Chocolate Eggs wrapped in white foil @ 1/-, 6d. and 3d. each.

Chocolate Egg with Chick, 2d. each.

Marshmallow Egg, 4d. each.

Large size Chocolate Eggs @ 5/6 and 4/- each.

Fancy Cardboard Eggs containing an Assortment of Chocolate @ 2/9, 1/9 and 1/2 each.

SEE THE NAME "Cadbury" ON EVERY PIECE OF CHOCOLATE.

EE1

Your holidays

Where will you spend them?

To avoid disappointment it is becoming more and more necessary to make early arrangements in regard to holiday accommodation for Easter, Whitsuntide and the Summer Holidays.

Prospective holiday makers will obtain the greatest assistance from "HOLIDAY HAUNTS 1925" published by the Great Western Railway.

It contains hundreds of photogravures illustrating the beauties of the best holiday resorts in the country in addition to thousands of addresses of hotels, boarding-houses, apartments, farmhouses, etc.

It is the best holiday guide in existence and essential to every holiday maker.

750 PAGES 6d

Obtainable from the Irish Traffic Manager's Office, G.W.R. 11 Nassau Street, Dublin; or by post from the Superintendent of the Line, Great Western Railway, Paddington, London, W.2.

Holiday Haunts 1925

G.W.R.
PADDINGTON STATION
LONDON-W2

FELIX J. C. POLE
GENERAL MANAGER

80

Run down?

ANGIER'S BUILDS UP HEALTH AND STRENGTH

If you are run down from overwork, anxiety, illness, if your appetite and digestion are impaired and your nervous system in need of a tonic, no treatment will give such all-round good results as a course of Angier's Emulsion. It promotes appetite, soothes and strengthens the organs of digestion, overcomes nervous depression, and builds up health and strength. Prescribed by the medical profession for thirty four years it is a standard remedy of proved value, equally useful for adults and children.

Angier's is the most palatable of all emulsions and it agrees perfectly with delicate, sensitive stomachs

ANGIER'S EMULSION

Of Chemists 2/- and 3/-

ENDORSED BY THE MEDICAL PROFESSION.

FREE "Household Pets" Booklet in colours sent free. Mention this paper. Angier Chemical Co. Ltd., 46 Clerkenwell Rd., London, E.C.1.

SCENE ON A CLARE FARM.

UNDER-SHERIFF'S STORY OF AN ATTACK.

FROM OUR OWN CORRESPONDENT.

ENNIS, Monday.

At Killaloe last Saturday three farmers from Lackareigh, Bridgetown, were charged under the Public Safety Act with interfering with the Assistant Under Sheriff, Mr. Sean Dunne, in the execution of his duty. The accused were—William Walsh, John Kennedy, and Michael O'Loughlin.

Describing the occurrence, the Under Sheriff stated that he attempted, with the aid of special bailiffs and Civic Guards, to execute decrees for non-payment of rent on the estate of Captain Arthur, which is now vested in the Land Commission, when a crowd assembled. One bailiff was hunted out of a field in which he had been looking for cattle by three men, armed with pronged forks, and he had to draw his revolver and threaten to fire before they desisted.

On the next day he executed the decrees with the assistance of a force of military from Limerick.

On the first occasion a young man named Michael Ryan attempted to assault a Civic Guard with a stick. This man was now fined 40s., and Justice Hodson said that, if it had not been for his youth, he would have been sent to jail for two months.

The other men were remanded on bail.

OUTRAGE AT BUNCRANA CHURCH.

COMMUNION WINE STOLEN.

Buncrana Church was broken into on Saturday night or Sunday morning and a quantity of the Communion wine was stolen. The Civic Guards have arrested three men on suspicion and they have been remanded to the Sessions Court on Thursday next. The outrage has caused great indignation among all classes in the district.

ALEXANDRA COLLEGE, DUBLIN.

Eight scholarships will be awarded in Alexandra College at an entrance examination to be held on September 4th and following days. The scholarships range in value from £15 to £42) and are open to all candidates between the ages of 15 and 17 years. Additional scholarships may be awarded if special merit is shown by the candidates. Special conditions are attached to the scholarships offered by the Governors's Association of Ireland. The Lord Ardilaun Scholarship is non competitive and is awarded by nomination. The syllabus and full particulars may be had on application to the Lady Principal, Alexandra College.

Those who appreciate 'Fullolite's' soft glow, they the truest wisdom show. "Royal" Edi-swan "Fullolite" is a glareless electric lamp. The best dealers sell them.—(Advt.)

"AN IMMENSE GAMBLE."

MR. WOOD ON AGRICULTURAL NATIONALISATION.

Strong criticism of the proposed nationalisation, or State management, of agriculture was made in London last night by the Minister of Agriculture (Mr. E. Wood), who declared that it would be very unwise to run agriculture by means of committees, because it would "drive out the human touch which still made the countryside the most contented part of the community."

While stabilisation of prices would help producers, the taxpayer would be "in the soup" unless the State Board always bought lower than the ultimate low price, and the whole thing would be an immense gamble. The most important thing that agriculture could set itself to at the moment was reduction in the cost of production, rather than increase in prices of its sales.

DEATH OF LORD KINNOULL'S INFANT HEIR.

During their absence in Algiers, the Earl and Countess of Kinnoull have lost their only child, Lord Hay of Kinfauns, who died at Tangley Park, near Guildford, from meningitis. He was aged only three and a half months. He had been staying with his grandmother, at Tangley Park. Four London specialists attended him in his illness. The Earl and Countess are on their way home.

BROADCASTING.

TO-DAY.

The letters "S.B." signify a simultaneous broadcast from the station mentioned.

LONDON (2LO)—365 Metres.
1.5-5.0—Time (Greenwich). Music played during luncheon at the Holborn Restaurant. 3.15-3.45—Schools. 4.0-5.0—Time (Greenwich). Music. 5.30-6.15—Children. Edith Lake (violoncello solos). 7.0—Time (Big Ben), Weather and News. S.B. to all Stations. Local News. 7.30-9.30—Tetrazzini (soprano), Phyllis Lett (contralto), Dinsgilly (operatic baritone), John Goss (baritone), Lamond (pianoforte), W. H. Squire (violoncello), Isolde Menges (violin), The Fedroff Quartet. 9.30—Time (Greenwich), Weather and News. S.B. to all Stations. Local News. 10.0—Savoy Bands. S.B. to all Stations. 11.0—Close.

CHELMSFORD (5XX) — 1,600 Metres (High-Power Station).
5.30-6.15—Children. 7.0—Weather and News. 7.10—Nellie Walker (contralto), Leonard Salisbury (bass), Salisbury Singers, Wireless Orchestra. 9.0—Tetrazzini. S.B. from London. 9.30—Orchestra. 9.40—Weather and News. 10.0—Savoy Bands. 11.0—Close.

BIRMINGHAM (5IT)—475 Metres.
2.30-4.0—Orchestra. 4.0-4.30—Schools. 5.0-5.30—Women. Norah Tarrant (contralto). 5.30-6.45—Children. 7.0-11.0—From London.

BOURNEMOUTH (6BM)—382 Metres.
3.45-5.0—Women. Band. John Turner (tenor). 5.0-5.30—Schools. 6.30-6.45—Farmers. 7.0-11.0—From London.

CARDIFF (5WA)—351 Metres.
3.0-4.30—Schools. 5.30-6.0—Station Trio. 6.0-6.45—Orchestra. 6.45-8.15—"SWAS"—Five O'Clocks." 8.15-8.0—Children. 7.0-11.0—From London.

MANCHESTER (2ZY)—375 Metres.
12.30-1.30—Organ. 3.0-3.30 and 4.0-4.30—Concert. 5.30-6.0—Schools. 4.30-5.0—Women. 5.0-5.0—Children. 6.30-6.55—Local Radio Society Talk. 7.0-11.0—From London.

NEWCASTLE (5NO)—826 Metres.
11.30-12.30—3am Barraclough (cornet), Cissie Humble (soprano), Gramophone Records. 3.45-5.15—Orchestra, Archibald Armstrong (baritone). 5.15-6.0—Children. 7.0-11.0—From London.

GLASGOW (2SC)—420 Metres.
2.30-4.30—Quartet, James Cottingham (baritone), 4.45-5.15—Women. 5.15-6.0—Children. 6.0-6.5—Weather for Farmers. 7.0-9.40—From London. 10.0—From London. 11.0—Close.

LIVERPOOL (6LV)—315 Metres.
3.30-4.30—Women. 4.0-5.0—Band. 5.30-6.30—Children. 7.0-7.30—From London. 7.30—Liverpool Philharmonic Society's Concert: Part of Cantata. "Omar Khayyam." Frank Mullings (tenor), Denne Parker (soprano), Bertram Newstead (bass). 8.45-11.0—From London.

BELFAST (2BE)—435 Metres.
11.30-12.30—Gramophone Records. 4.0-5.30—Station Orchestra. Jessie Sherrard (soprano). 5.30-6.15—Children. 7.0-11.0—From London.

HERMIONE LECTURES.

The opening lecture of the series on "Painting in the 18th Century" will be delivered at Alexandra College at 4 o'clock this afternoon, by Mr. W. G. Constable, of the London National Gallery. His subject will be "Landscapes in Italy." The chair will be taken by the Archbishop of Dublin, Visitor of the College.

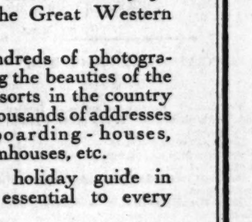

Make your Hair look lovely always

Make your hair sparkle with the radiance of health, make it rich, abundant and wavy, a perfect joy to look upon—make your hair look lovely always with Lavona Hair Tonic, the wonderful beautifier which never fails to give unbounded delight to its users. Lavona Hair Tonic commences by cleansing the scalp cells of any impurities, nourishing the hair glands and allowing the hair to grow rich and plentiful. And not only does it do this, but a secret ingredient in Lavona puts a wonderful wave into the straightest hair, giving that charming natural appearance which every girl longs for. Safe, certain and withal, economical, you can make your hair beautiful with very little trouble or expense. Start now and make the best of your hair. Your chemist has Lavona Hair Tonic, price 2/11 and 4/3.

Lavona Hair Tonic & Shampoo

GUARANTEE

We guarantee Lavona Hair Tonic to do all that we claim, and if you are not delighted with the results send back the guarantee coupon and we will refund your money in full. A free gift of Lavona Shampoo sachet is enclosed with every carton.

A fanatic means a man whose faith in something he thinks true makes him forget his general love of truth.—Mr. G. K. Chesterton.

Destroy the millionaire and you rob the working man of his choicest idol.—Mr. Stacy Aumonier.

SALES BY

THURSDAY NEXT
VALUABL
1 BACHELOR'S WALK, 7 and 8 NO
TO 18 LANGRISHE PLACE,
DUBLIN
MESSRS. HAZLEY and CO. wil
SALEROOMS of Messrs. DOC
21 URSDAY NEXT, 12th instant, the
Lot 1.—£62 1.10 (adjusted), an
Lette. Gale days, 1st April and 1st
Lot 2.—£72 10.5 (adjusted), an
Gale days, 1st April and 1st October
Lot 3.—£35 6- (adjusted), annu
Lease. Gale days, 25th March and 2
Lot 4.—£3 19.7 (adjusted), annu
of Dublin
For further particulars and Cond

HAZLEY & (
MAIN

TUESDAY, 24TH M
No. 14 IDRON
ATTRACTI
LEASE 480 YEARS
MESSRS. HAZLEY and CO. will
ROOMS, MAIN STREET, BLA
close to trams, tram and churches, conta
front and rear, greenhouse, etc., purch
Inspect apply to
Messrs. MOLLOY,

HAZLEY & (
MAIN

SALEROO
Y, MAI
S PREVIOUSLY
may find it in
ear to the day
most of the P
n may be obtai

BATTERSEY & A
CH, 73 PARK
WI

JAMES H. NOR
110 GE

JAMES HILL & SO
HIGH-CL
SUPERIOR M
CARPE
Comprising :—DRAWINGROOM, DINI
ROOM, STAIR and LANDING CARPET
COLLECTION of CLEAN KITCHEN FU
CHINA, GLASS, PLATED WARE, LAI
THIS DAY (MONDAY), at 1 o'clo
STREET, SELLING.
Sale commences 1 p.m. Purchasers pa
JAMES HILL & SON

AT 10 GALT
THE SUPERIOI
UPRIGHT PIANO, MIRRORS, PICTU
AS A
VIEW 12 TILL 4 O'CLOCK.

P. J. BYRNE &

DOCKRELL LIMI
FURNITURE AUCTI
LUCERNE, 54 MERRION
(OPPOSITE THE R.D.S. GROU
ON VIEW TO-DAY (MONDAY), 10 to
Collard and Collard Piano, in Ros
Chesterfield, in Brocade, with doubl
Armchairs, in Tapestry and in Wo
Drawingroom Cabinet, Mahogany Pi
board, with mirror back; Mahogany Pi
ing Desk, 2 Mahogany Dining Tables,
expanding frames; Mahogany Enclose
with press under; 6 Mahogany Fi
Chairs, in Morocco; Mahogany Bam
nut Framed Overmantels, Oak Sideboa
Bentwood Chairs, Mahogany Fram
Oval Settees, Chairs, Grammophone, Au
Brussels Carpets, Plated Goods, Table
China, Electric Fittings, Engravings,
Satin Walnut Bedroom Suites, Pine
Mahogany Chest of Drawers, Brass an
steads, and Hair and Spring Mattress
some House Linen, Walnut Hall Stand
Hall Table, Maid's room Furniture, Ki
ture and Utensils Valour Perfecti
burners and double oven). Mangle, Gra
tron 56 Garden Tools, Lawn Mower, ch
A charge of 1/- will be made for v
the day of Sale.
DOCKRELL LIMITED,
Auctioneers and Valuers.
SOUTH GREAT GEORGE'S STREET

28 UPPER MOUNT STI
DUBLIN.
GARLAND and CO., have been in
the Owner, to SELL BY PUBLIC
at their SALEROOMS, 57 DAME STREE
on TUESDAY, 24th day of MARCH
One o'clock. The Internal Fittings
which are held under lease dated 5th da
1827, for 128 years, subject to the ye
£12 15/-.
THIS VALUABLE PROPERTY IS LE
FLATS, AND EACH FLAT IS SELF-C
and yields a gross rental of £308
profit rental, after paying rent, rates a
£308 15/-.
Possession can be given of 2 Flats im
Further particulars and Conditions of
JAMES FAGAN, Esq., So
Rutland square, Dublin.

GARLAND & CO
Auctioneers and House Agent
57 DAME STREET.

SALE OF BEAUTIFULLY SITU
GENTLEMAN'S RESIDENCE
WITH FARM ATTACHED,
BALLYGLASS HOUS
MULLINGAR,
CO. WESTMEATH.
In the centre of the Westmeath Hunti
less than 1 mile from Mullingar
WILL BE SOLD
BY instructions from William F. Fa
(Run Wednesday, March 25. Distance—One mile.)
100 to 12 Parth (t. and o.).....Crofton 5 9 6
100 to 9 Grand Joy (o.).....Darling 4 7 1
100 to 8 Tapin (o., 33 to 1 t.).....
Barbolowmew 4 8 7
100 to 6 Mignault (o.).....C. Davis 4 7 10
20 to 1 Great Barrier (t. and o.).....
J. Jarvis 4 7 13
Nightingall a 7 5
20 to 1 Spun (o., 25 to 1 t.).....
Woodland 5 6 12
25 to 1 Page Three (o., 33 to 1 t.).....
Woodland 5 6 13
Dundas 6 7 4
33 to 1 All Green (t. and o.)....Pope 4 7 11
33 to 1 Brownside (t. and o.)...Cottrill 4 7 12
33 to 1 D'Oreay (t. and o.)...Cottrill 5 8 3
33 to 1 L.S.D. (t. and o.)....R. Colling 4 6 2
GRAND NATIONAL.
(Run Friday, March 27. Distance—Four miles
856 yards.)
100 to 9 Fly Mask (t. and o.).....
Smith 7 13
100 to 9 Silvo (o.).....Whitaker 9 12 7
100 to 7 Winnall (o.).....Woodland 8 11 10
100 to 7 Double Chance (o.).F. Archer 9 10 9
100 to 1 Alexar (o.).....G. Rowe 9 12 5
25 to 1 Gracious Gift (o., 33 to 1 t.)
F. Hartigan a 10 8
ABOVE PRICES GUARANTEED.
HARRY EVANS,
8 WESTMORELAND STREET DUBLIN.
'Phones—1693 and 1694. Telegrams—Happy, Dublin.
(3APr)—

HOUSES AND LANDS

BATTERSBY & C
ESTABLISHED 1815. 'PHONES
SYDNEY PARADE.—Possession—On
be Sold on reduced terms, very
Residence, possessing every modern
with good accommodation; large garden
for garage.—Battersby, Dublin.
DUN LAOGHAIRE.—Possession—A
House, on tram line, close to t
first-class order, 9 apartments, bath;
ing house.—Battersby, Dublin.
PEMBROKE.—Possession—Two m
Basement House, Ashbourne
trict; soundly built; every convenience
Battersby, Dublin.
SANDYMOUNT.—Possession—On
Picturesque old-fashioned, ivy-clad
with every modern convenience; 4 recep
rooms; convenient to rail and tram
Dublin.
NORTH SIDE.—Sale, as Going Con
old Dublin mansion house, with
ments; coach house and stabling; pring
have beautiful marble mantelpieces
Dublin.
If interested in any of above, call,
write to
BATTERSBY & C
AUCTIONEERS.
39 WESTMORELAND S

COUNTY OF CAVAN.
LETTING OF HANDS
BUNGALOW,
AT RAHEIRED, OLDCASTLE
WE have been instructed by Samue
Esq., TO LET, Furnished or
for a term to be named, the
RAHEIRED, together with Out-offices,
way between Oldcastle and the famous
of Lough Sheelin, and contains de
diningroom, 2 bedrooms, kitchen, and
For terms and further particulars
S. J. MURDOCK &
AUCTIONEERS, OLDCASTLE
SHOP FOR SALE in CLONTARF
clear possession, including a Residen
rooms, h. and c. water, electric lighting
erect. Apply
FRANKS and OULTON, Sol
Lower Fitzwilliam street,

GOSSIP FROM THE COURSE

MARCH WINDS.

CHELTENHAM CHANCES.

FROM OUR TRAVELLING CORRESPONDENT.

CHELTENHAM, Monday Night.

A week ago, they tell me here, most people thought that the National Hunt Meeting would have to be abandoned; for a good deal of the course was under water, especially on the lower side, where the horses in the National Hunt leave the racecourse and go into the country. However, the improvement in the weather has, so far, put any idea of postponement out of the question. There has been some frost, and there was a suspicion of a bone in the ground this morning. At the moment prospects are fair, though snow is predicted by the Meteorological Office, and the wind is certainly keen enough for such an eventuality. Should the weather be fine, there is the promise of a brilliant meeting; for at Cheltenham nowadays we always see the best sustained steeplechasing of the year.

I hear to-day that Peter the Piper, who was second in the National Hunt Steeplechase last year to Patsey V., and seemed to have such an excellent chance of winning to-morrow, will not be started, as Sir Edward Edgar wants to have a second string to his bow in the National should Silvo fail him. I suggested yesterday that Escott might, after all, ride Silvo in the National, but I learn now that he made some time ago a definite contract to ride Sergeant Murphy. If F. B. Rees cannot ride Silvo, I believe he will mount on him will be offered to Mr. Harry Brown. Peter the Piper will be ridden in the National by the stable jockey, G. Turner, and this very fine jumper is not without a chance at Liverpool either.

It is probable that Duke's Walk, who was disqualified after he had beaten Templescoby, may not be started to-mortrow, and out of the fleet of known and unknown candidates who will take the field I choose Black Abbott and Ardvasar, both of whom have been running well this season in high-class open steeplechases. Black Abbott was recently sold out of Lord Westmorland's stable to young Mr. Deterding, who will ride the horse himself. Mr. Pat Dennis will have the mount on Ardvasar, but his form is not quite so good as that of Black Abbott. Two Step III., in the same stable as Ardvasar, missed her engagement at Kempton for this. Milburn, a full brother to Ballinode, is thought to be a promising steeplechaser. There is nothing coming from Ireland to run—a rather unusual circumstance. I choose BLACK ABBOTT to win from Ardvasar.

The Cotswold Steeplechase is another interesting event, which I regard as a good thing for FORTISSIMO, should he be started here instead of waiting to oppose Mustelline in the National Hunt Juvenile Steeplechase later in the week. In his absence, the Manchester winner, EASTER HERO, might be best. There is no need to waste space dealing with the Grand Annual Handicap Steeplechase. It looks a certainty for DUDLEY. The only with any shadow of a chance against him is Soothing Glass, who can meet him on 10lb. better terms for the five lengths beating he gave him last year.

Even with his 13st. BEN CRUCHAN may win the Amateur Riders' Steeplechase, though there may be danger from the light-weight, Karel, and possibly Condor. The Gloucestershire Hurdle may go to TRUTHFUL JAMES, who will be well suited by the long run in up Hill.

GALTEE MORE.

SPECIAL SELECTIONS FOR TO-DAY.

Westminster Gazette :—Double — Dudley and Truthful James. To-day's best—Truthful James.

Daily Express :—Double — Dudley and Wandering Monk. Safety bet—Dudley (to win).

Daily Mirror :—Double — Ardvasar and Dudley (nap).

Daily Graphic :—Double — Sancroft and Corazon.

SPORTING PARAGRAPHS.

Park Square (5 years), mare by Battle Axe, dam by Bushey Park—Meanus, the property of Mr. M. C. Hartigan, has been sold, and left yesterday for India.

Nc Koul (4 years), gelding by St. Amant—Nickle Neck, has left Epsom for India; and Mr. Pendarves has sold Llangarren which also left his stables yesterday to run at Cheltenham.

One hundred and five entries have been received for the Thurles and Templemore Hunt Point-to-Point Meeting, which takes place at Doves to-day, commencing at 2 o'clock.

A Paris message says that it has not yet been decided whether Captain Cohn's Black Prince VII. will be sent to England for the Lincolnshire Handicap. A decision will probably be taken within a couple of days.

LONDON BETTING—YESTERDAY.

At the call-over on the Lincolnshire Handicap and the Grand National at the Victoria Club yesterday afternoon Parth was installed favourite at 25/ to 12 taken and offered, after being backed to win upwards of £6,000. Grand Joy was on offer at 100 to 9. The feature of the betting was the rapid advance of Tapin, who opened at 40 to 1, and was backed down to 14 to 1, taken and wanted, to win upwards of £12,000. Mignault was on offer at 100 to 6. Small money only was invested on Great Barrier at 20 to 1. Irish Eagle opened at 25 to 1, but subsequently 20 to 1 was accepted, to win in all about £7,500. Small money only was invested on the remaining candidates quoted.

The betting on the Grand National was drawn blank, with the exception of Fly Mask, about whom 1,000 to 90 was taken and again offered, and Gracious Gift, who was backed to win about £2,000. Details :—

LINCOLNSHIRE HANDICAP.

25 All Green	20 D'Orsay	14 Mignault
50 Aranzo	33 Gay Hope	25 Page Three
100 Arpanlie	10 Grand Joy	50 Pandarus
25 Argyle	25 Grave Fairy	33 Pando
20 Ballinode	20 Great Barrier	10 Parth
25 Black Prince	33 Haisby	100 Sagest
20 Brunstone	33 Harrisville	20 Spun
20 Brownside	25 Irish Eagle	33 Sunny Rose
50 Calabrate	25 Jarvis	14 Tapin
50 Clearspow	25 Karl	25 Tolerate
40 Condover	33 King Willow	33 Tranquillete
40 Crimson Dawn	40 La Kwasi	40 Warpoint
33 Darrash	50 M'selle M.	33 Westmond
33 Dibbie	50 M'selle M.	50 Wykeham
100 Dunsloin	100 Mardi Gras	50 Yon Yon

GRAND NATIONAL

25 Alexar	25 Gorse	25 Rathroy
50 All White	33 His Luck	33 Royal Crusoe
40 Anuncal	50 Jimme Pipe	33 Shady Dene
25 Ardsea	20 Keep Cool	20 Sweet Murphy
33 Arravale	50 Madrigal	100 Silvo
33 Ballinvalley	40 Malmail	100 Sweet Bill
100 Ballinvalley	33 Max	33 Spur
33 Ben Cruchan	33 Moorefield	40 Stayman
25 Bullymascorry	33 Music Hall	25 Tatrine
100 Colestown	40 Old Tay Bridge	100 The Hiker
10 Coolmount II.	25 Peter V.	25 Thomond
16 Double Chance	33 Pencreed	100 Thyllias
33 Drifter	50 Peter Piper	40 Tim Healy
10 Fly Mask	100 Prudhomme	50 White Surrey
50 Garden Bath	33 Pusi Gus	16 Winnall

NO LIMIT Double Events.
1/3rd Odds Places. 1/3rd Odds Double.

Above Prices guaranteed for IMMEDIATE ACCEPTANCE.

PLEASE NOTE:—My Prices on above events will appear in this paper every Tuesday, Thursday, and Saturday.

"When sending your commissions to me, you are dealing with a man GENUINELY established, and personally attending all Irish Race Meetings (INSIDE for over TWENTY YEARS."

BET WITH THE MAN YOU KNOW.
'Phone—2787. 2788. Wire :—" Peter, Dublin."

THOMAS A. BURKE
8 COPE ST., DUBLIN

SHIRLEY RESULTS.

2.15—NOVICES' HURDLE RACE of 100 sovs. Second 5 sovs. 3 m.

Mr. R. G. Clegg's ch. f. EXCLAMATION, by Fly Jingo—Hackler's Bess, 5, 10-4 E. Foster 1
Sir H. Abercromby's FIRE WATER, 6, 11-4 G. Goswell 2
Mr. F. N. Ault's HIS LORDSHIP, 4, 10-4 W. Stott 3

Also ran—Meltonic (J. Brown), Silver Hackle (W. Speck), Carnsemar (Stanbridge), Royalee (Cheshire), White Splash (W. Garner), Minever (E. Parker), Beaumonde (J. Regan), Ballast (R. Trudgill), Burnt Heather (J. McKay), Alfred the Great (J. Dodd), Solar Eclipse (A. Smyth). Off 2.32. (Winner trained by F. A. Brown.)

Betting:—Sporting Chronicle "—5 to 1 each agst. EXCLAMATION and Solar Eclipse, 4 to 1 His Lordship, 9 to 2 Alfred the Great, 10 to 1 each White Splash, Ballast and Burnt Heather, 20 to 1 any other.

"Sporting Life."—3 to 1 each agst. EXCLAMATION and Solar Eclipse, 4 to 1 His Lordship, 9 to 2 Alfred the Great, 100 to 8 each Ballast and Burnt Heather, 20 to 1 any other.

Won by two lengths; six lengths.

2.45—KNOWLE HANDICAP HURDLE RACE of 100 sovs. Second 5 sovs. 2 m.

Mr. A. Blake's b. g. WISE PRINCE, by Prince Hermes—Golden Wisdom, 4, 10-11 Mr. Blake 1
Mr. G. Reed's WINDCOTE, 5, 10-5 W. Gurney 2
Captain A. F. Franklin's OLIVEWHIN, 5, 10-10 C. Jacklin 3

Also ran—Noir (G. Calder), Sailor Son (J. Dodd), Trusty (W. Stott), Perico (E. Davey), Yarnton (J. Cayley), d'Or (E. Foster), Grenoble (A. Smith), Duncomb (W. Lee). Off 2.49. (Winner trained by Owner.)

Betting:—"Sporting Chronicle "—3 to 1 agst. Duncomb, 4 to 1 Windcote, 5 to 1 each Yarnton and Croisant d'Or, 6 to 1 each WISE PRINCE and Noir, 10 to 1 Grenoble, 6 to 1 Trusty, 10 to 1 any other.

"Sporting Life."—3 to 1 agst. Duncomb, 4 to 1 Windcote, 5 to 1 each Yarnton and Croisant d'Or, 6 to 1 WISE PRINCE, 7 to 1 each Grenoble and Noir, 10 to 1 any other.

Won by four lengths; three lengths.

3.15—HENLEY SELLING HANDICAP HURDLE RACE of 100 sovs. Second 10 sovs., third 5 sovs. 2 m.

Mr. G. R. Lawrence's b. g. BOYNE WATER, by Ulster King—Fairy Music, 5, 11-5 Stanbridge 2
Mr. E. McGregor's ARVAKUR, 5, 10-1 Mr. G. E. Strong's POMMEL, 6, 12-0 A. Smyth 3

Also ran—Righlina (S. Jones), Morning Star (A. Golden), Red Hugh (Mr. West), Lady Bramston (W. Foolit), Run Honey (G. Cary), Muscadin (Owner), Chinese Penny (W. Stott), Honest John (J. Cayley), Madaro (Mr. P. Dennis). Off 3.18. (Winner trained by Lawrence.)

Betting:—Sporting Chronicle "—6 to 4 agst. Pommel, 9 to 2 Morning Star, 11 to 2 each Chinese Penny and Madaro, 10 to 1 BOYNE VALLEY or any other.

"Sporting Life."—6 to 4 agst. Pommel, 9 to 2 Morning Star, 6 to 1 each Chinese Penny and Madaro, 10 to 1 BOYNE VALLEY or any other.

Won by a head; two lengths.

3.45—SHIRLEY SELLING HANDICAP STEEPLECHASE of 100 sovs. Second receives 10 sovs., third 5 sovs. 2 m. 50 yards.

Mr. W. Parish's ch. h. BACHELOR'S BEVEL, by Tredennis—Bachelor's Bernill, a, 11-2 Allen ran—Mr. F. Hogan 1
Mr. J. Patrick's ARTISTRY, a, 9-9 J. Ward 2
Capt. T. McDougal's MAYFLY, a, 11-5 J. McNeill 3

Also ran—Sir Eyre (Stanley), Sorrell Hill (Mr. West), Uncle Jack (Mr. Jones), Arm Bridge (R. Trudgill). Off 3.47. (Winner trained by H. Harrison.)

Betting.—"Sporting Chronicle "—Evens Sorrell Hill, 3 to 1 agst. BACHELOR'S BEVEL, 6 to 1 Sir Eyre, 10 to 1 any other.

"Sporting Life."—Evens Sorrell Hill, 3 to 1 agst. BACHELOR'S BEVEL, 6 to 1 Sir Eyre, 10 to 1 any other.

Won by three lengths; ten lengths.

There was no bid for the winner.

The winner was bought in for 120 guineas.

4.15—BARLWOOD HANDICAP STEEPLECHASE of 100 sovs. Second receives 8 sovs., third 4 sovs. 2 m. 50 yards.

Capt. H. C. West's b. g. HAPPY RELEASE, by Sunder—Darrara, 6, 10-5 Mr. West 1
Mr. H. Deterding's LADY ALVEY, a, 11-9 Owner 2

Also ran—Kenaman (Owner), Yaneen (Mr. Wyndham), Rathluck (Mr. H. Brown), Billy Pitt (T. James). Off 4.18. (Winner trained by Hall.)

Betting.—"Sporting Chronicle "—6 to 4 on Rathluck, 5 to 1 agst. Lady Alvey, 6 to 1 each Kenaman and May King, 10 to 1 each HAPPY RELEASE and Yaneen, 20 to 1 Billy Pitt.

"Sporting Life "—5 to 4 on Rathluck, 6 to 1 each agst. Kenaman, May King, and Lady Alvey, 100 to 8 HAPPY RELEASE or any other.

Won by four lengths; same.

4.40—HUNTERS' HANDICAP STEEPLECHASE of 100 sovs. Second receives 5 sovs. 3 m. 100 yards.

Mr. H. J. Brown's b. g. FAR FLIGHT, by Farman—La Signa, a, 12-0 J. F. Reilly 1
Mr. J. P. Hogan's THE COINER, a, 11-9 J. Hogan 2

Lt.-Col. Spencer's HOPEFUL, a, 10-7 D. Doyle 3

Also ran—Mister Dodd (Owner), St. Judas (Stanley), Palm Ring (R. Trudgill), Jack Joice (Owner), Miss Balscadden (Major Cavenagh), Bruno (Mr. Jones), Gracefire (J. Lee), Master Tim (J. Rogan), Torboat (G. Goswell), The Mighty Atom (Capt. Laye), Belem (G. Wilson), Socks II. (J. Warren). Off 4.44. (Winner trained by H. A. Brown.)

Betting.—"Sporting Chronicle "—6 to 4 agst. The Coiner, 3 to 1 Hopeful, 7 to 1 each Bruno and Jack Joice, 100 to 8 FAR FLIGHT or any other.

"Sporting Life "—6 to 4 agst. The Coiner, 3 to 1 Hopeful, 7 to 1 each Bruno and Jack Joice, 100 to 8 FAR FLIGHT or any other.

Won by half a length; same.

OFFICIAL SCRATCHINGS.

Grand National Steeplechase, Liverpool—John V., at 9 a.m. yesterday.

NATIONAL HUNT MEETING (CHELTENHAM).
Grand Annual Steeplechase—Mount Rivers.
Gloucestershire Hurdle—Alopex, Illyrian.
Amateurs' Riders' Handicap—Cottigan's Joy.
Rothchilds' Challenge Cup—Tenby.
Stayers' Selling Hurdle—Deerslayer.
Bredon Selling Hurdle—Graystown, More Pride.
National Hunt Steeplechase—Political, Bar the Light II., Morganatic, Marriage, Hairpin II.

MISCELLANEOUS.
Kesteven Plate, Lincoln, and Drakelow Maiden Plate, Derby—Torsion.
Rothschild Plate, Kempton—Petit Bleu gelding (3 yrs.).
Coombe Maiden Plate, Sandown—Mountain Princess (late Dunsloin).
Avon Handicap Hurdle, Hurst Park—Wise Polly.
Kingston Handicap Hurdle, Hurst Park—Edwin.
Buckhorn Selling Handicap Hurdle, Wolverhampton—Elma's Choice.
Walsall Handicap Hurdle, Wolverhampton—Oliver's White Village.
Novices' Steeplechase, Chelmsford—Uncle Jack.
All engagements under N.H. Rules—Pashn, Ever, lasting 111.
All engagements—Herbert's Choice, Red Rouge, Phylas (2nd), Transform, Southern Gleam.

LEADING N.H. RIDERS.
(From January 1 to March 7.)

	1st	2nd	3rd	Unp.	Tld.	Avge.
Rees, F. B.	20	20	11	32	83	24.69
Parrin, W.	19	9	5	30	63	30.15
Foster, E.	17	13	15	30	75	22.48
Deering, J.	16	11	7	21	55	29.09
Dick, D.	13	5	4	17	39	33.33
Brown, Mr. H. A.	12	9	7	18	58	21.12
Anthony, R.	12	10	13	31	66	16.66
Weston, F.	9	7	5	25	46	19.56
Stott, W.	9	7	7	29	53	16.98
Leader, T.	8	22	7	26	94	9.57

LEOPARDSTOWN CLUB APRIL MEETING,

SATURDAY, APRIL 18th.

The following Races Close TO-MORROW (WEDNESDAY), MARCH 11th, with Mr. F. Harold Clarke, 9 Home street, Dublin. Telegraphic Address—"Turfclub, Dublin."

THE PADDOCK HANDICAP HURDLE PLATE of 100 sovs. One mile and a half.

THE PADDOCK HANDICAP STEEPLECHASE of 100 sovs. Three miles and about 100 yards.

THE STEWARDS' CUP of 500 sovs. Seven furlongs.

THE SILVERPARK PLATE of 100 sovs. Seven furlongs.

THE GLENCAIRN TWO YEARS OLD PLATE of 100 sovs. Five furlongs.

THE FOXROCK PLATE of 200 sovs. (Closed).

CROSS-COUNTRY.

INTERNATIONAL CHAMPIONSHIP.

The individual and team entries for the National Cross-Country Championship, to be decided at Hereford on Saturday next, were scrutinised at Birmingham yesterday. H. Tonning (Makerfield Harriers), A. Cheshire (Surrey A.C.), and J. E. Horston (Nuneaton Harriers) were ruled out as ineligible. The remainder were passed.

ESTABLISHED OVER FORTY YEARS
"CIVILITY"
14 SUFFOLK ST, DUBLIN.
WIRES: "CIVILITY DUBLIN." 'PHONE: 5378 - 5379.
If you must have a little flutter—and, after all, there's no harm in that, absolute!—have it with "CIVILITY," the firm with 43 years' sound reputation.
LINCOLNSHIRE.

33 All Green	11 Grand Joy	66 Pandarus
100 Aranzo	40 Grave Fairy	28 Pando
100 Argyle	40 Gt. Barrier	10 Parth
33 Arwen	25 Golden Hope	200 Piper's Son
33 Ballinode	100 Hidden Stamp	100 Pursuit
66 Black Prince	66 Haisby	50 Spun
50 Brunstone	50 Harrisville	50 Stanhope
33 Brownside	25 Irish Eagle	33 Sunny Bank
50 Calabrate	33 Jarvis	14 Tapin
50 Clearspow	25 Karl	25 Tolerate
40 Condover	33 King Willow	33 Tranquillete
40 Crimson Dawn	40 La Kwasi	40 Warpoint
33 Darrash	40 M'selle M.	33 Wykeham
33 Dibbie	50 M'selle M.	50 Yon Yon
100 Dunsloin	100 Mardi Gras	

GRAND NATIONAL.

25 Alexar	25 Gorse	25 Rathroy
50 All White	33 His Luck	33 Royal Crusoe
40 Anuncal	50 Jimme Pipe	33 Shady Dene
25 Ardsea	20 Keep Cool	20 Sweet Murphy
33 Arravale	50 Madrigal	100 Silvo
100 Ballinvalley	40 Malmail	100 Sweet Bill
33 Ben Cruchan	33 Max	33 Spur
25 Bullymascorry	33 Moorefield	40 Stayman
100 Colestown	33 Music Hall	25 Tatrine
10 Coolmount II.	40 Old Tay Bridge	100 The Hiker
16 Double Chance	25 Pencreed	25 Thomond
33 Drifter	50 Peter Piper	100 Thyllias
10 Fly Mask	100 Prudhomme	50 White Surrey
50 Garden Bath	33 Pusi Gus	16 Winnall

NO LIMIT Double Events.
1/3rd Odds Places. 1/3rd Odds Double.

Above Prices guaranteed for IMMEDIATE ACCEPTANCE.

PLEASE NOTE:—My Prices on above events will appear in this paper every Tuesday, Thursday, and Saturday.

"When sending your commissions to me, you are dealing with a man GENUINELY established, and personally attending all Irish Race Meetings (INSIDE for over TWENTY YEARS."

BET WITH THE MAN YOU KNOW.
'Phone—2787. 2788. Wire :—" Peter, Dublin."

THOMAS A. BURKE
8 COPE ST., DUBLIN

CHELTENHAM
(NATIONAL HUNT MEETING)

TO-DAY'S PROGRAMME AND SELECTIONS.

The important National Hunt festival, which opens at Cheltenham to-day, promises to provide sport of a very high standard on each afternoon. At the initial stage the best-endowed event is the National Hunt Trial Steeplechase, which is confined to horses that have never won a race of any description, and the field for this is certain to be a big one. The following is a list of the

PROBABLE STARTERS AND JOCKEYS.

ALREADY (Mr. Filmer-Sankey), a, 12-3.....Owner
ANZAC III. (Major Green), a, 12-3 Captain R. McCreery
ARDVASAR (Major S. Green), a, 12-3 Mr. P. Dennis
BLACK ABBOTT (Mr. Deterding), a, 12-3 Mr. Deterding
BLANK CARTRIDGE (Captain Speed), 6, 12-3 Mr. Bewicke
BLONDIN (Mr. W. Newman), a, 12-3...Major Geoff
BLUE ROCK II. (Mr. Watson), a, 12-3.....Owner
BONNIE BROWN (Lady Palmer), a, 12-3 Mr. C. Newhurst
ESMOND II. (Mr. Ringwood), a, 12-3...Mr. Lerwill
ILSTON BABY (Mr. Scott), a, 12-3.....Owner
LITTLE JIM II. (Mr. Pigrott), a, 12-3 Major Wilson
MERRIE ENGLAND (Major-General J. Vaughan), a, 12-3.....Mr. D. W. Stewart
MY LADY JUAN (Mr. Gwyer), a, 12-3...Owner
POPPYLAND (Captain G. F. Warne), a, 12-3 Mr. Tuthill
RATTY (Captain A. R. J. Cyster), a, 12-3...Owner
RED STANDARD (Mr. Coates), a, 12-3 Mr. G. Poole
ROCKETTER II. (Mr. Watson), a, 12-3 Mr. B. Mould
RUBY XIII. (Mr. J. B. Owen), a, 12-3 Mr. R. Heaton
SPIDER IX. (Mr. C. Cyster), a, 12-3 Mr. J. Wright
ST. CARADOC (Lieutenant-Colonel Lort-Phillips), a, 12-3.....Mr. D. Thomas
THE COULIN (Mr. McMorran), a, 12-3 Mr. H. McMorran
THE PILOT XIII. (Mr. Inmsden), a, 12-3...Owner
TOM MOODY (Sir Wilfrid Lawson), a, 12-3 Mr. Cockson
TOM M.P. II. (Mr. P. Lambert), a, 12-3 Lieutenant J. Vanderton
TWO STEP III. (Lord Howard de Walden), a, 12-3.....Mr. D. Williams

Of these the best form in public has been shown by Black Abbott and Ardvasar, and I prefer the former, who put up a good fight when beaten two lengths by the smart Ruddy-glow at Birmingham last month. The chief event over the less formidable obstacles is the Gloucestershire Hurdle Race, which has a very open appearance. George Drake may be difficult to beat if saddled, and Vandricourt, Imprudence, Corazon, and Truthful James have all performed with distinction; but I think that whatever beats Wandering Monk will be returned the winner. Selections :—

Stayers' Hurdle—**Silvanus.**
Cotswold Steeplechase—**Fortissimo.**
National Hunt Steeplechase—**Black Abbott.**
Grand Annual Steeplechase—**Dudley.**
Amateurs' Steeplechase—**Henry B.**
Gloucestershire Hurdle—**Wandering Monk.***
DOUBLE—**Wandering Monk and Silvanus.**

1.30—STAYERS' (3) HURDLE RACE of 200 sovs. Second 10 sovs. 3 m. Age, st. lb.

SCAPIN (Mr. A. Boutall).....	W. Escott	6	11 3
WARWICK (Mr. Jesse Brown).....	W. Payne	6	11 3
SILVANUS (Mr. Harris).....	Reardon	6	12 3
SANSCRIT (Frank Newey).....	Newey	6	12 3
CARANTUOHIL (Mr. Jones).....	Roberts	6	12 3
LLANGARREN (Mr. Pendarves).....	Owner	6	12 3
CORAZON (Mr. Bennett).....	Roberts	4	10 10
HAT ROCK (Mr. Sharp).....	Sharp	4	10 10

(The above have arrived.)

BUFFOON (Mr. J. H. C. Barjholomew)..... Jones a 12 3
PAGE (Mr. J. Baylis)..... Sheddon 6 12 3
DEERSLAYER (Mr. Bennett)..... Owner a 12 3
BEGGAR'S END (Capt. J. E. H. Orr)..... Bennett a 12 3
LOUVIMA (Mr. J. C. Bentley)..... Barthropp a 12 3
WERWOLF (Mr. E. Burry)..... Rayson 6 12 3
JUSTS (Mr. Holliday)..... Private a 12 3
RIPPLING WATER (Mr. King)..... Private a 12 3
NONENTITY (Mr. Methven)..... Powell a 12 3
PRIAM (Mr. Parry)..... Woodman a 12 3
EASTERN VALLEY (Mr. Pease)..... Gilbert a 12 3
BRITISH WARM (Mr. Edwards)..... Private a 12 3
SUMMONS (Mr. Reed)..... B. Payne a 12 3
KING OF TROY (Mr. Scott)..... Thomson a 12 3
PERISHEEN (Mr. H. Stokes)..... Smyth a 12 3
SOOTHING GLASS (Mr. J. W. Mumford)..... Magee a 11 11
ZENON (Mr. F. B. Thompson)..... Thompson a 11 10
SIR BUON (Lord Woolavington)..... Gore a 11 7
PHANTOM BOLD (Sir R. Liddell)..... Peacock a 11 5
RHAHILLS (Major Ian Stuart)..... Hartigan 6 11 0
TOM CROW (Lord Queenborough)..... Gore a 11 0
GLANMORE (Lord Edmam)..... McDougal 5 11 0

4.0—AMATEUR RIDERS' HANDICAP STEEPLECHASE of 200 sovs. Second 25 sovs., third 10 sovs. 3 m. Age st. lb.

NAVAN (Baroness Zouche).....	A. Law	a 11	9
DARK DRAGON (Mr. F. E. S. Groves).....	Bletsoe	a 11	2
SUNNYCROFT (Mr. W. E. Brown).....	Owner	a 11	1
ANNIE DARLING (Capt. R. L. McCreery).....	Woodland	6 11	12
HARRY HART (Mrs. B. Mundy).....	Barthropp	a 10	13
KIRKWHELPINGTON (Count Denzio di Frasso).....	D. Harrison	a 10	11
BEN CRUCHAN (Mr. W. Whitbread).....	Hastings	a 10	10
THE BLEEKA (Mr. M. V. McKevitt).....	S. Bennet	a 13	0
SQUARE DANCE (Mr. J. G. Thompson).....	G. Poole	a 12	12
DINNA KEN (5lb. ex.) (Lord Surrdale).....	Brown	a 12	11
CONDOR (Capt. R. H. Stanyforth).....	Simms	a 12	0
HENRY B. (Mr. H. Lumsden).....	Woodland	a 11	10
WHITE RONALD (Mr. R. McAlpine).....	Powell	a 11	8
KAREL (Mr. A. T. Falon).....	G. Poole	a 11	3
	Willett	6	10 10

4.30—GLOUCESTERSHIRE HURDLE RACE of 500 sovs. Second 50 sovs., third 25 sovs. 2 m. Age st. lb.

CORAZON (Major Barrett).....	Owner	a 11	4
MOIDORE (Mr. E. W. Merrell).....	Merrell	a 11	0
SECOND CROP (Mr. H. Dennis).....	Harrison	5 11	0
VAUDRICOURT (Mr. C. Green).....	C. Piggot	5 11	0
ROMKAH STAR (Mr. C. Stevens).....	C. Stevens	5 11	0
IMPRUDENCE (Mrs. Cornelius).....	Larkin	4 10	11
WANDERING MONK (Mr. C. Deterding).....	W. Nightingall	4 10	8
CHECKTAKER (Mr. H. Harrison).....	Harrison	4 10	4
PREFACE (Mr. J. Holmes).....	D. Harrison	4 10	4
FIDDLE PIN (Mr. H. J. Joel).....	Barrett	4 10	4
SEEKER (Mr. T. M. Lofthouse).....

FINANCIAL NEWS AND NOTES.

MARKETS AT A GLANCE.

MONDAY NIGHT.

STOCKS AND SHARES :—

London Markets quiet — Platinums strong.

Dublin Market firm—Courtaulds higher.

National Loan, 94¾.

Birmingham Motor Shares lower.

Manchester Textiles strong and active.

New York Stock Market heavy.

BANK OF ENGLAND RATE ...	5 per cent.
SAME DAY LAST YEAR	4 ,,
IRISH BANKS RATE	6 ,,
Do., DEPOSIT RATE	2½ ,,
Do., OVER £500	3 ,,
LONDON DAY-TO-DAY LOANS.	3½-3 ,,
Do., CALL MONEY	3 ,,

IRISH STOCK EXCHANGES.

DUBLIN.

FUNDS IRREGULAR. BANKS OFFERED. BREWERIES WANTED. COURTAULDS AND DYERS BUOYANT. TOBACCOS GOOD. BLEACHERS AND SPINNERS BID FOR.

With few special exceptions, business on 'Change yesterday was quietly conducted, but with the more important securities showing further marked improvements. Government National Loan was weaker. British Funds fluctuated, with the balance of changes in favour of holders. Among Banking securities Nationals gave way and Royals were offered on the "no change" in the interim dividend notification—i.e., 8 per cent. per annum, less income tax. An increase was recently anticipated, judging by the trend of the market on 'Change for the shares during the past week. Breweries and Distilleries were firmly supported, with moderate gains where business was done. Dublin Distillers Debs. rose sharply. Marconi shares were steady, but Radio closed dull. Home Rails were steady to firm. Great Southern Ord. strong. Dublin United Tramway Ord. improved, but the Pref. eased a trifle. Courtaulds were again very buoyantly disposed, and closed at best points. Bleachers, Bradford Dyers and Fine Spinners were good markets, but Coats and Cottons remain rather dull. Tobaccos had a very strong undertone, with well sustained gains.

Government National 5 p.c. Sterling Loan fell ¼ to 94¾.

In British Funds Consols rose ¼ to 56⅛, Funding Loan ¼ to 89¾, Conversion 3½ p.c. ¼ to 77⅛, and Irish Land 3 p.c. ⅛ to 64⅛, while War Loan 5 p.c. fell ¼ to 101¼, and Victory Bonds ¼ to 91¼.

In Banks Nationals fell ⅛ to 20⅛, but Munster and Leinsters were bid for at the last price, and later fetched 7½. Bank Stock was steady at 293.

Breweries and Distilleries were better. Guinness Ord. rose ⅛ to 55¾, Distillers 3d. to 58s., and J. Power and Son. Pref. 6d. to 18s. Dublin Distillers' Debs. were strong, and rose 3 to 63.

Marconi Ord. repeated 33s. 6d.; the "Letters" realised 5s. 6d. 5s. 7½d., and Canadians 5s. 10½d. Radio Preferred were steady at 10⅛.

Among Home Rails Great Southern Ord. rose ¼ to 35, and at the later market ¼ further to 35½, while the Guaranteed and 4% and the Debs. at 66, above the alteration. Great Northern Pref. realised 58½ x.d., and the Debentures repeated 72½ Dublin and Blessington Baronial improved 4s. 6d. to 70s.

In Trams Dublin United Ord. rose ¼ to 6¾, but the Pref. fell ⅛ to 9.

Alliance Gas rose ⅛ to 7⅛, and at the later market to 7¼.

In Bakery shares Boland's Debs. rose ⅛ to 6¼.

Among Manufacturing shares some further strong points developed. Courtaulds rose about 3s. 3d. to 91s. 3d. 91s. 1½d. 91s. 4½d. 91s. 7½d., 95s. 3d. 6s. Bradford Dyers were called officially 4s. higher about 84s. x.d. Bleachers rose 7½d. to 70s. 7½d., and Spinners 1s. to 63s. 63s. 6d. Coats repeated 63s. 9d., and the "B" Pref. 24s. 3d. Cottons quoted 64s. 6d. Tobaccos were good. British-American rose 2s. to 3s. 116s. 9d. x.d., Imperials 7½d. to 96s. 4½d., and do. of Canada 3d. to 28s. 9d. ineffectually bid, with later dealing at 29s. 1½d., 29s., 29s. 4½d. Lever Bros. 7 p.c. Pref repeated 21s. 9d., and then fell to 21s. 6d. for an odd lot. Calico Printers changed hands at 36s. Brunner Mond rose to 41s. 10½d. Thwaites Ord. repeated 75s.

Dunlop Rubber Ord. were firm at 11s. 10½d., and Parent Trust Deferred repeated 40s. 6d.

In Trading, etc., shares Brooks Thomas Pref. rose 3d. to 15s. 6d., 16s., nominally. Burke Ord. were firm at 84s.; a few Chartered fell 1¼d. to 22s. 3d., but Hibernian Fire rose 3d. to 4s. 3d.

Mexican Eagle Oil were harder at 18s. 9d. 18s. 10½d.

BUSINESS DONE AT ALL SESSIONS.

Transactions for cash marked *.

National Loan (1940) 94¾ | Blessington Tram (65/6) 70/
5% War Loan (101¼) 101⅛ | Dublin Tram.....(6¼) 6¼
Fund. Loan (1894) 89¾ | Do. Pref.....(20½) 9
Victory Bonds (91⅛) 91⅛ | Parent Def..(40/6) 40/6
Conver. Ln.(77⅛) 77⅛ | Dunlop Rub.(1910) 11/10½
Irish Land .....(64¼) 64⅛ | Alliance Gas.(7⅛) 7⅛
Bank Ireland (293½) 293½ | Belfast Tram. (6¼) 6¼
Nat. & Lein....(20) 20⅛ | Bleachers ..(70½) 70/
National .....(21) 20⅞ | Calicos .....(56/3) 56/
Distillers Co.(57⅜) 58/ | Coats .....(63.9) 63.9
(62) 64/ | Cottons .....(64/6) 64/6
Guinness .....(56¼) 55/ | Courtaulds ..(69/9) 91/3
Power Pref...(17½) 18/ | Spinners..(62/6) 63/ 3/6
Marconi .....(33/6) 33/6 | B.A.T. .....(114/8) *116.9
Do. Letters | Do. Pref.....(24/4) 24/3
Do. Canada | Do. Canada.(28/6) 29¼
(5.10s) 5/10d | Lever 7% (21/9) 21/9 ⅛
Radio Pref...(10⅜) 10⅜ | Thwaites Ord.(75/3) 75/
G.S. Ord.....(32½) 35 ⅛ | Brooks Pref..15/6b 16/a
Do. Guar.....(67) 67 | Burke Ord. 7½ (84/) 84/
Do. Deb.....(66) 66 | Chartered..(22.44) *22/3
G.N. Pref.....(2.d.) 58 | Hibernian .....(4/) 4/3
Do. Deb.....(72¼) 72½ | Do. Cas...(3.89) 10/

* Odd lot, b bid, a asked.
(Last business done given in parentheses).

IRISH BANKS' RATE.

Discount	6 p.c. 5th March, 1925.
Deposit	2½ p.c. 5th March, 1925.

STOCK EXCHANGE SETTLEMENTS.

Mining contango day ...	Mar. 16 | Mar. 30
General contango day ...	Mar. 17 | Mar. 31
Ticket day	Mar. 18 | April 1
Account day	Mar. 19 | April 2

BELFAST.

Belfast Exchange opened the week with a dull tone. War Loan changed hands at 101¼, 101⅜, 101⅛, and 101⅛; Treasury Bonds at 99⅞, India 3½ per cent. Stock at 56½, and 3½ per cent. Conversion Loan at 77⅛ and 77⅛. A small odd lot of Irish Guaranteed 1921 Stock brought 57½. In Bank Shares, Westminsters were done at 18½, and Northern Bank A. at 5⅛. In Industrials, York Street Ord. were a fraction lower, being done at 27. British-American Tobacco Ord. brought 116s. 6d., Dunlop Rubbers 12s., and Marconi (New) 5s. 6d. premium. In Railway Stocks, Belfast and Co. Down 4 per cent. Deb. was done at 70½.

PROVINCIAL EXCHANGES.

BIRMINGHAM.—*Several* Shares lower. Austin "A" Pref. tumbled to 13/-, Calcetts to 37/-, Vauxhalls flat. Dunlops good. Austins, 4/9; do. Debs., 86½; Hinemoils, 37/9; S.T.D., 4.10/-; Enfields, 27/6; Humbers, 52/7½; Napiers, 28/-; do. Pref., 30/4½; Rovers, 10/10½; do. Pref., 30/3/-; Singers, 37/3; Standards, 47/-; Swifts, 9/-; Triumphs, 35/7½; Vauxhalls, 8/9; Dunlops, 11/10½; Parent Def. 39/10½.

MANCHESTER.—Very strong and active market in Textiles, and many advances. Business report in Textiles, and many advances. Business report in Trading, 4 goals and 6 ball. As the score implies, the superior mode, and were the masters of High backs gave a really brilliant exhibition of scrums in the difficult scrummage. High School forwards, particularly in the loose, showed much good work, and clever combination. Some all played splendidly, but taken was the first and under the half-backs, Kehoe and Stone together perfectly, and Hamilton with any pair behind them. Attull in Leinster. Anglo-Irish in the centre, while the wings for Meagher, Quirke and High School side Whiteside, Dobbyn, and Bardon. Good and Kelly, being at centre three-quarter.

MINING REPORT.

Selukwe Gold Mining and Finance Co.—Shan States Silver Lead Corporation, Ltd.—Progress report for week ended February 4, 1925 :—Footage completed 235ft., 100ft. level crosscut R.N.E. advanced 50ft. ; true width of ore exposed 30ft. ; 200ft. level crosscut D.S.E. drive advanced 50ft. ; total 350ft. ; lateral from width of ore exposed on both sides drive 50ft. 285ft. level. Winze to 400ft. level advanced 40ft. to 325ft. in limestone.".

OIL REPORT.

Venezuelan Oil Concessions.—"Well R. 21 came into production on March 1st at a depth of 1,575 feet, and flowed 1,200 tons, 250 tons, and 350 tons per hour on March 2nd, 3rd, and 3rd respectively. Production was through two one-inch flow pipes, with a pressure of 1,200 and 1 per cent. sand. This well is situated 600 metres due south of S. 6 in the La Rosa field."

LONDON STOCKS QUIET

PLATINUM SHARES STRONG.

Principal interest on the Stock Exchange yesterday was centred in the South African Platinum group, owing to the favourable character of the latest reports regarding the discoveries of the metal. The market for these shares opened early, and, amid a good deal of excitement, prices experienced a further sharp rise. A good business was done in Textiles, and Courtaulds went ahead sharply. Other sections were quiet as a rule, but, with the exception of Home Rails, a firm tone was generally manifest. A steady tone prevailed in British Funds, but where prices were altered higher levels were returned. Consols and War Loan issues were all without alteration, but Funding Loan at 89¾ gained a further ¼ on the day's business. Conversions were steady. Among Indias, the 5 per cent. at 58 x.d. were ¼ to the good. Banks were the turn harder. Hong Kong and Shanghai moved up to 139 or a point higher, while National Provincial (£4 paid) and Westminsters both improved. Telegraphs were generally steady. Among Marconis, the Canada and the New Ord. both lost 11-16d. In Breweries, Watney Combe Def. at 240⅛ was 4 points to the good. Guinness Ord. lost 2¼ at 557½. Newspapers were fairly firm. *Mail* Debs. gained ¼, but *Pictorial* Ord. shed 6d. Textiles were a firm market, and higher levels were generally marked at the finish. Courtaulds were a feature, and after a good business they showed an improvement of ⅜ to 4⅛. Bradford Dyers gained ⅜ and Fine Spinners ¼, while Bleachers and Calico Printers were ⅛ and ⅛ higher respectively. Among Miscellaneous, Tobaccos hardened, British-American gaining a further 6d. to 16s. 6d. x.d., while Imperials were unchanged after being better at one time. Brunner Mond put on 3d. to 41s. 9d.

FOREIGN BONDS BETTER.

Foreign Government Stocks were rather quiet, but a slightly better tendency was evident. Brazil 4 per cent. 1889 gained ¼ point to 45, while Czecho Slovakia at 103 were also a point to the good. French Fives moved up to 18⅛ or ¼ higher, while the Fours were repeated at 14⅛. Greek Sevens eased slightly to 29⅛ or ⅛ down. Mexicans and Japanese were steady and unaltered. Germans were steady and without change.

RAILS EASY.

Home Rails were heavy and easier on balance. Great Westerns lost ¼ to 100½ x.d., while Midlands at 92¼ x.d. were ¼ below the week-end level. North-Eastern 5 per cent. Pref. Ord. fell away sharply, owing to the new £55,000,000 Pref. issue, the closing rate being a point lower at 72½, while the 4 per cent. 2nd Pref. shed ¼ to 74¼. Metropolitans dropped back to 78¼ x.d. or ½ down. Among Southerns, the Def. Ord. at 40 x.d. were ¼ lower. Undergrounds were held at previous prices.

Colonial and Foreign Rails were extremely quiet, and at the close prices were much the same as before. Among Buenos Ayres, the Great Southern at 91¼ were ½ up, while Leopoldinas and United Havanas were also both ½ to the good. Uruguay Northern Debs., on the other hand, dropped 4 points to 28. Grand Trunks and Canadian Pacifics were unchanged.

OIL MARKET QUIET.

Oil shares commenced the week in quiet fashion, very little business having accumulated over the week-end, and moving to the paucity of demand. An irregular tendency developed in the market. Venezuelans again commanded the bulk of attention, advances being general in this group, but the recognised leaders and most of the more speculative descriptions left off easier. Variations provided the only bright spots of the market. V.O.C. Holdings had a none too firm appearance during the early hours, but came into demand in the afternoon, on the announcement that a further well had been brought in by the Venezuelan Oil Consolidated in the La Rosa field. In response to the renewed buying the shares made a good rally and finished at an advance. British Controlled also met with a fair amount of attention and improved, the demand for these shares being attributable to favourable anticipations in regard to the progress report for the past month, which is due to make its appearance shortly. Despite satisfactory American advices, Shells and Royal Dutch received very little attention, and both shares were lower on balance. Anglo-Americans, however, responded to the higher price quoted in New York on Saturday last. Anglo-Persians gave way slightly in the absence of demand, and Burmahs remained quiet, while Mexican Eagles closed easier. Trinidad issues suffered from neglect, and lower prices were quoted for Apex and Lesseholds.

RUBBER SHARES IRREGULAR.

An irregular tendency characterised the Rubber share market yesterday. Business was again on a fairly large scale, but here and there prices exhibited a tendency to dwindle. Price changes were numerous, and while a few issues finished the day at a slightly lower level, the majority of changes were in favour of holders. Bah Lias at 40s. and Bukit Rajah at 25s. were both 6d. to the good, while Batu Tiga gained 6d. to 40s. 3d. Glenshiel also finished 6d. higher at 17s. 6d., while Highlands put on 7½d. to 41s. 3d. Ledbury were an exceptionally firm spot, and at the close they were 3s. 7½d. above the weekend level at 35s. 7½d. Kuala Lumpur put on 1s. 3d., while Indians finished 6d. to the good. Malacca at 41s. were 9d. higher, while Manchester, North Borneo, and Malayalam were 1s. and 4½d. higher respectively. Mooply Valley were 1s. 3d. better, while Pegoh at 42s. 6d. x.d. were also 1s. 3d. better. Sialang at 30s. showed an increase of 9½d., while Senpang (6s. 6d.) gained 4½d. Tanjung firmed up to 32s., or 1s. 4½d. higher, while Tandjong gained 2s. 6d. to 40s. Straits Rubber at 23s. and Sungei Choh at 19s. 4½d. were 6d. and 7½d. higher respectively. Anglo-Dutch, on the other hand, lost 6d., while Grand Central, Cicely, and Java Amalgamated were all 3d. lower. Linggi shed 9d. and Langkat Sumatra 7½d. There were several other smaller decreases. The price of raw rubber rose to 19¾d. per lb. Closing prices :—

TEA SHARES WEAK.

A weak tone prevailed in the Tea share market yesterday, and while the amount of business put through was on a slightly larger scale, prices were marked down. Alterations were fairly numerous, and with the exception of a few small improvements lower levels were returned. Cons. Tea and Lands were heavy, and at the finish they registered a decline of 1/- to 33/-. Amalgamated Estates also slipped back rather sharply, the closing rate being ⅜ below the week-end figure at 41. Assam Frontier shed ⅜, while Borelli and Bowlana were 2s. 6d. and 5s. lower respectively. Budla Beta shed 3s., and Darjeeling Cons. lost 1s. 10½d. Doom Dooma at 99s. 4½d. were 10½d. lower, while Empire dropped 1s. 3d. to 58s. 4½d. x.s.b. Imperials at 48s. 3d. and Ceylon at 35s. eased 1s. 6d. and 1s. respectively. Halem lost 10½d., while Dimbula Valley shed 1s. 3d. to 56s. Jokai and Jorehaut were 1s. 3d. and 1s. 1½d. lower, while Majuli shed 2s. Upper Assam dropped 1s. 7½d. to 52s. 6d., and Singlo eased to 79s. 4½d., or 4½d. down. The only improvements worthy of record were those of 9d. in Nedeem and of 6d. each in Longai Valley and Lunuva.

INDUSTRIALS (AFTER OFFICIAL HOURS).

Although there were no signs of increasing business in the Miscellaneous and Industrial markets yesterday, several of the features came in for a good deal of attention. Considerable strength was manifest by leading Textiles. Courtaulds provided the main feature, for in response to persistent support in anticipation of to-day's meeting they changed hands at up to 92s. 6d., but profit-taking at this level resulted in a set-back to 91s. 6d., at which, however, they left off 1s. 6d higher on balance. Grouts exhibited strength at 52s. 6d. Bleachers and Bradford Dyers were wanted, in anticipation of some statement at Courtaulds' meeting to-day regarding a working agreement between the three concerns. As a result both closed 1s. 6d. up, Bleachers at 71s. 9d. and Bradford Dyers at 83s. 3d. ex-div. Calico Printers rose 9d. to 37s., and Fine Spinners 6d. to 63s. Coats strengthened to 63s. 9d. ex-div., though Sewing Cottons shed 3d. to 64s. 3d. On reports that the company is doing very well in Africa and Eastern recovered to 33s. 6d., or 1s. up, while Oil Cakes hardened to 24s. 3d. Dunlops remained very firm at round 12s., while the "A" Prefs. rose ⅛ to 1½. Bryant and Mays responded to a further demand by rising to 56s. 6d., or 6d. better. In Tobaccos, the feature was the strength of Cope Bros., which finished 2s. 6d. up on the day at 72s. 6d. for reasons already indicated. Albert Bakers improved to 37s., Godfrey Phillips to 1¼, and Canadas to 29s. B.A.T.'s and Imperials, however, were realised, the former closing 6d. down at 116s. ex-div., and the latter also losing that much at 95s. 3d. News Shares were rather off colour. Considerable disappointment was expressed in the Iron and Steel Market with the Stewarts and Lloyds dividend announcement, which was reflected in the price of the shares, for they gave way to 41s. 6d., or 3s. down on balance, while North New were a week spot at 33s. 9d. Shipping Shares continued off colour, with P. and O. Def. 5 lower at 275. Except for a fall of 3d. in Canadas to 5s. 6d. the Marconi group ruled steady. Radio Corporations gave way to 12⅜. The feature of the Brewery section was the strength of Ind Coope, which finished 2s. 3d. up on balance at 54s. Elsewhere Watney Def. exhibited strength at 240½, or 4 higher, and Allsopp Prefs. rose 1 to 80½. City of Londons, however, were a trifle easier at 63s. 6d., ex-bonus, and Guinness receded to 55⅝. Whitbey Shares held their ground. Distillers rising to 58s. 3d. on the chairman's remarks at the meeting. Except for National of Egypts, which gave way to 20⅜, or ¼ lower, Banks displayed firmness. About the only change in Insurances was a fall of ¼ in Phœnix to 12⅜.

LATEST CLOSING AND STREET PRICES.

CONSOLS, ETC.

Consols ..... 56⅛ | 4½% Conv. Ln. 86½
War Loan 5½% ..... 101⅛ | Funding Ln. 89½
do. 4½% ..... 98⅜ | Irish Land 3% 57
do. 4% ..... 91½ | Local Loan 81½
Victory Bds. ..... 91¼ | Local Loan Guar. 67½
Conv. Ln. 3½% ..... 77⅛ | India 3% 58

BANKS.

Anglo S. Amer 7½ | Lloyds ..... 42 | 43½
Australasia ..... 18½ | Midland ..... 87 | 91
Bank N.S.W. ..... 40 | 41 | Nat. Dis. ..... 8½ | 9½
Do. N.Z. ..... 24 | 25½ | Nat Prov. ..... 11½ | 12¼
Barclays ..... 85 | 87 | Royal of Can. ..... 48 | 50
Brit. Overseas ..... 3½ | 4 | Stand. S.A. ..... 11½ | 11⅝
Can. of Com. ..... 42½ | 43½ | Do. Australia ..... 14½ | 15½
Chart. of India ..... 8 | 9 | Westminster ..... 18½ | 19
Hong Kong ..... 137 | 141 | +1

COLONIAL GOVERNMENT STOCKS.

Aust. Com. 3½ % ..... 80 | 82
do. 5% ..... 103 | 105
Brit. Col. 4½ ..... 94 | 96
Canada 4 % ..... 86 | 87
do. 4½ 1930-5 ..... 99 | 100½
Cape 3½ Cons. ..... 76 | 80
Ceylon 4 % ..... 102 | 103
N.S.W. 4½ ..... 93 | 95
do. 5% 1922-7 ..... 100 | 102
do. 5% 1923-5 ..... 100 | 102
do. 5% 1927-30 ..... 99 | 101
Queensland 4% ..... 87 | 89

FOREIGN BONDS.

M.17. Mar. 3
Argentine, 1886 ..... 99 | 101
do. 4 p.c. Rescission ..... 90 | 92
do. 6 p.c. 1909 ..... 90 | 92
Brazil 5 p.c. 1895 ..... 78 | 80
do. Funding, 1908 ..... 75 | 77
do. 8 p.c. 1914 ..... 73 | 75
Chilean 6 p.c. 1926 ..... 94 | 96
do. 4½ p.c. 1896 ..... 71 | 73
do. 5 p.c. 1911 ..... 77 | 79
Czecho-Slovakia Bonds ..... 102½ | 103½
Egyptian Unified ..... 81 | 83
French Loan ..... 18½ | 19
Do. 4 p.c. ..... 14 | 15
German 3 p.c. ..... 1½ | 1¾
German 5 p.c. ..... 99½ | 100
Greek Loan 6% ..... 27½ | 28½
Hungarian 7½% Ster. ..... 85 | 87
Italian Rentes ..... 58½ | 59½
Japanese 4½ p.c. 1905 ..... 80 | 82
Do. 5 p.c. 1924 ..... 89½ | 90½
Mexican 5 p.c. ..... 20 | 21
Do. 4 p.c. 1904 ..... 14½ | 15½
Nanking Consols (10/-) ..... 4 | 5
Peruvian Corporation ..... 3 | 5½
Do. Pref. ..... 21½ | 23
Do. Ord. ..... 2 | 3
Portuguese 3 p.c. ..... 20½ | 20¾
Do. 4 p.c. ..... 20½ | 21
Roumanian Consolidated ..... 11½ | 12½
Royal Dutch ..... 34½ | 35
Do. 5 p.c. Pref. (£10). ..... 9½ | 10½
Do. 6 p.c. Pref. ..... 25½ | 26½
Spanish 4 p.c. ..... 71½ | 72½
Do. 1st Ser. ..... 71½ | 72½
Do. 2nd Ser. ..... 71½ | 72½
Do. 3rd Ser. ..... 71½ | 72½
Do. 4 p.c. 1st Pref. ..... 71½ | 72½
Do. 4 p.c. 2nd Pref. ..... 71½ | 72½
Do. 4 p.c. 3rd Pref. ..... 71½ | 72½
Do. 4 p.c. 4th Pref. ..... 71½ | 72½
Do. 4 p.c. 5th Pref. ..... 71½ | 72½
Do. 4 p.c. 6th Pref. ..... 71½ | 72½
Do. 4 p.c. 7th Pref. ..... 71½ | 72½
Do. 4 p.c. 8th Pref. ..... 71½ | 72½
Do. 4 p.c. 9th Pref. ..... 71½ | 72½
Do. 4 p.c. 10th Pref. ..... 71½ | 72½
Do. 4 p.c. 11th Pref. ..... 71½ | 72½
Do. 4 p.c. 12th Pref. ..... 71½ | 72½
Do. 4 p.c. 13th Pref. ..... 71½ | 72½
Do. 4 p.c. 14th Pref. ..... 71½ | 72½
Do. 4 p.c. 15th Pref. ..... 71½ | 72½
Do. 4 p.c. 16th Pref. ..... 71½ | 72½
Do. 4 p.c. 17th Pref. ..... 71½ | 72½
Do. 4 p.c. 18th Pref. ..... 71½ | 72½
Do. 4 p.c. 19th Pref. ..... 71½ | 72½
Do. 4 p.c. 20th Pref. ..... 71½ | 72½
Do. 4 p.c. 21st Pref. ..... 71½ | 72½
Do. 4 p.c. 22nd Pref. ..... 71½ | 72½
Do. 4 p.c. 23rd Pref. ..... 71½ | 72½
Do. 4 p.c. 24th Pref. ..... 71½ | 72½
Do. 4 p.c. 25th Pref. ..... 71½ | 72½
Do. 4 p.c. 26th Pref. ..... 71½ | 72½
Do. 4 p.c. 27th Pref. ..... 71½ | 72½
Do. 4 p.c. 28th Pref. ..... 71½ | 72½
Do. 4 p.c. 29th Pref. ..... 71½ | 72½
Do. 4 p.c. 30th Pref. ..... 71½ | 72½
Do. 4 p.c. 31st Pref. ..... 71½ | 72½
Do. 4 p.c. 32nd Pref. ..... 71½ | 72½
Do. 4 p.c. 33rd Pref. ..... 71½ | 72½
Do. 4 p.c. 34th Pref. ..... 71½ | 72½
Do. 4 p.c. 35th Pref. ..... 71½ | 72½
Do. 4 p.c. 36th Pref. ..... 71½ | 72½
Do. 4 p.c. 37th Pref. ..... 71½ | 72½
Do. 4 p.c. 38th Pref. ..... 71½ | 72½
Do. 4 p.c. 39th Pref. ..... 71½ | 72½
Do. 4 p.c. 40th Pref. ..... 71½ | 72½
Do. 4 p.c. 41st Pref. ..... 71½ | 72½
Do. 4 p.c. 42nd Pref. ..... 71½ | 72½
Do. 4 p.c. 43rd Pref. ..... 71½ | 72½
Do. 4 p.c. 44th Pref. ..... 71½ | 72½
Do. 4 p.c. 45th Pref. ..... 71½ | 72½
Do. 4 p.c. 46th Pref. ..... 71½ | 72½
Do. 4 p.c. 47th Pref. ..... 71½ | 72½
Do. 4 p.c. 48th Pref. ..... 71½ | 72½
Do. 4 p.c. 49th Pref. ..... 71½ | 72½
Do. 4 p.c. 50th Pref. ..... 71½ | 72½
Do. 4 p.c. 51st Pref. ..... 71½ | 72½
Do. 4 p.c. 52nd Pref. ..... 71½ | 72½
Do. 4 p.c. 53rd Pref. ..... 71½ | 72½
Do. 4 p.c. 54th Pref. ..... 71½ | 72½
Do. 4 p.c. 55th Pref. ..... 71½ | 72½
Do. 4 p.c. 56th Pref. ..... 71½ | 72½
Do. 4 p.c. 57th Pref. ..... 71½ | 72½
Do. 4 p.c. 58th Pref. ..... 71½ | 72½
Do. 4 p.c. 59th Pref. ..... 71½ | 72½
Do. 4 p.c. 60th Pref. ..... 71½ | 72½
Do. 4 p.c. 61st Pref. ..... 71½ | 72½
Do. 4 p.c. 62nd Pref. ..... 71½ | 72½
Do. 4 p.c. 63rd Pref. ..... 71½ | 72½
Do. 4 p.c. 64th Pref. ..... 71½ | 72½
Do. 4 p.c. 65th Pref. ..... 71½ | 72½
Do. 4 p.c. 66th Pref. ..... 71½ | 72½
Do. 4 p.c. 67th Pref. ..... 71½ | 72½
Do. 4 p.c. 68th Pref. ..... 71½ | 72½
Do. 4 p.c. 69th Pref. ..... 71½ | 72½
Do. 4 p.c. 70th Pref. ..... 71½ | 72½
Do. 4 p.c. 71st Pref. ..... 71½ | 72½
Do. 4 p.c. 72nd Pref. ..... 71½ | 72½
Do. 4 p.c. 73rd Pref. ..... 71½ | 72½
Do. 4 p.c. 74th Pref. ..... 71½ | 72½
Do. 4 p.c. 75th Pref. ..... 71½ | 72½
Do. 4 p.c. 76th Pref. ..... 71½ | 72½
Do. 4 p.c. 77th Pref. ..... 71½ | 72½
Do. 4 p.c. 78th Pref. ..... 71½ | 72½
Do. 4 p.c. 79th Pref. ..... 71½ | 72½
Do. 4 p.c. 80th Pref. ..... 71½ | 72½
Do. 4 p.c. 81st Pref. ..... 71½ | 72½
Do. 4 p.c. 82nd Pref. ..... 71½ | 72½
Do. 4 p.c. 83rd Pref. ..... 71½ | 72½
Do. 4 p.c. 84th Pref. ..... 71½ | 72½
Do. 4 p.c. 85th Pref. ..... 71½ | 72½
Do. 4 p.c. 86th Pref. ..... 71½ | 72½
Do. 4 p.c. 87th Pref. ..... 71½ | 72½
Do. 4 p.c. 88th Pref. ..... 71½ | 72½
Do. 4 p.c. 89th Pref. ..... 71½ | 72½
Do. 4 p.c. 90th Pref. ..... 71½ | 72½
Do. 4 p.c. 91st Pref. ..... 71½ | 72½
Do. 4 p.c. 92nd Pref. ..... 71½ | 72½
Do. 4 p.c. 93rd Pref. ..... 71½ | 72½
Do. 4 p.c. 94th Pref. ..... 71½ | 72½
Do. 4 p.c. 95th Pref. ..... 71½ | 72½
Do. 4 p.c. 96th Pref. ..... 71½ | 72½
Do. 4 p.c. 97th Pref. ..... 71½ | 72½
Do. 4 p.c. 98th Pref. ..... 71½ | 72½
Do. 4 p.c. 99th Pref. ..... 71½ | 72½
Do. 4 p.c. 100th Pref. ..... 71½ | 72½
Do. 4 p.c. 101st Pref. ..... 71½ | 72½
Do. 4 p.c. 102nd Pref. ..... 71½ | 72½
Do. 4 p.c. 103rd Pref. ..... 71½ | 72½
Do. 4 p.c. 104th Pref. ..... 71½ | 72½
Do. 4 p.c. 105th Pref. ..... 71½ | 72½
Do. 4 p.c. 106th Pref. ..... 71½ | 72½
Do. 4 p.c. 107th Pref. ..... 71½ | 72½
Do. 4 p.c. 108th Pref. ..... 71½ | 72½
Do. 4 p.c. 109th Pref. ..... 71½ | 72½
Do. 4 p.c. 110th Pref. ..... 71½ | 72½
Do. 4 p.c. 111th Pref. ..... 71½ | 72½
Do. 4 p.c. 112th Pref. ..... 71½ | 72½
Do. 4 p.c. 113th Pref. ..... 71½ | 72½
Do. 4 p.c. 114th Pref. ..... 71½ | 72½
Do. 4 p.c. 115th Pref. ..... 71½ | 72½
Do. 4 p.c. 116th Pref. ..... 71½ | 72½
Do. 4 p.c. 117th Pref. ..... 71½ | 72½
Do. 4 p.c. 118th Pref. ..... 71½ | 72½
Do. 4 p.c. 119th Pref. ..... 71½ | 72½
Do. 4 p.c. 120th Pref. ..... 71½ | 72½
Do. 4 p.c. 121st Pref. ..... 71½ | 72½
Do. 4 p.c. 122nd Pref. ..... 71½ | 72½
Do. 4 p.c. 123rd Pref. ..... 71½ | 72½
Do. 4 p.c. 124th Pref. ..... 71½ | 72½
Do. 4 p.c. 125th Pref. ..... 71½ | 72½
Do. 4 p.c. 126th Pref. ..... 71½ | 72½
Do. 4 p.c. 127th Pref. ..... 71½ | 72½
Do. 4 p.c. 128th Pref. ..... 71½ | 72½
Do. 4 p.c. 129th Pref. ..... 71½ | 72½
Do. 4 p.c. 130th Pref. ..... 71½ | 72½
Do. 4 p.c. 131st Pref. ..... 71½ | 72½
Do. 4 p.c. 132nd Pref. ..... 71½ | 72½
Do. 4 p.c. 133rd Pref. ..... 71½ | 72½
Do. 4 p.c. 134th Pref. ..... 71½ | 72½
Do. 4 p.c. 135th Pref. ..... 71½ | 72½
Do. 4 p.c. 136th Pref. ..... 71½ | 72½
Do. 4 p.c. 137th Pref. ..... 71½ | 72½
Do. 4 p.c. 138th Pref. ..... 71½ | 72½
Do. 4 p.c. 139th Pref. ..... 71½ | 72½
Do. 4 p.c. 140th Pref. ..... 71½ | 72½
Do. 4 p.c. 141st Pref. ..... 71½ | 72½
Do. 4 p.c. 142nd Pref. ..... 71½ | 72½
Do. 4 p.c. 143rd Pref. ..... 71½ | 72½
Do. 4 p.c. 144th Pref. ..... 71½ | 72½
Do. 4 p.c. 145th Pref. ..... 71½ | 72½
Do. 4 p.c. 146th Pref. ..... 71½ | 72½
Do. 4 p.c. 147th Pref. ..... 71½ | 72½
Do. 4 p.c. 148th Pref. ..... 71½ | 72½
Do. 4 p.c. 149th Pref. ..... 71½ | 72½
Do. 4 p.c. 150th Pref. ..... 71½ | 72½
Do. 4 p.c. 151st Pref. ..... 71½ | 72½
Do. 4 p.c. 152nd Pref. ..... 71½ | 72½
Do. 4 p.c. 153rd Pref. ..... 71½ | 72½
Do. 4 p.c. 154th Pref. ..... 71½ | 72½
Do. 4 p.c. 155th Pref. ..... 71½ | 72½
Do. 4 p.c. 156th Pref. ..... 71½ | 72½
Do. 4 p.c. 157th Pref. ..... 71½ | 72½
Do. 4 p.c. 158th Pref. ..... 71½ | 72½
Do. 4 p.c. 159th Pref. ..... 71½ | 72½
Do. 4 p.c. 160th Pref. ..... 71½ | 72½
Do. 4 p.c. 161st Pref. ..... 71½ | 72½
Do. 4 p.c. 162nd Pref. ..... 71½ | 72½
Do. 4 p.c. 163rd Pref. ..... 71½ | 72½
Do. 4 p.c. 164th Pref. ..... 71½ | 72½
Do. 4 p.c. 165th Pref. ..... 71½ | 72½
Do. 4 p.c. 166th Pref. ..... 71½ | 72½
Do. 4 p.c. 167th Pref. ..... 71½ | 72½
Do. 4 p.c. 168th Pref. ..... 71½ | 72½
Do. 4 p.c. 169th Pref. ..... 71½ | 72½
Do. 4 p.c. 170th Pref. ..... 71½ | 72½
Do. 4 p.c. 171st Pref. ..... 71½ | 72½
Do. 4 p.c. 172nd Pref. ..... 71½ | 72½
Do. 4 p.c. 173rd Pref. ..... 71½ | 72½
Do. 4 p.c. 174th Pref. ..... 71½ | 72½
Do. 4 p.c. 175th Pref. ..... 71½ | 72½
Do. 4 p.c. 176th Pref. ..... 71½ | 72½
Do. 4 p.c. 177th Pref. ..... 71½ | 72½
Do. 4 p.c. 178th Pref. ..... 71½ | 72½
Do. 4 p.c. 179th Pref. ..... 71½ | 72½
Do. 4 p.c. 180th Pref. ..... 71½ | 72½
Do. 4 p.c. 181st Pref. ..... 71½ | 72½
Do. 4 p.c. 182nd Pref. ..... 71½ | 72½
Do. 4 p.c. 183rd Pref. ..... 71½ | 72½
Do. 4 p.c. 184th Pref. ..... 71½ | 72½
Do. 4 p.c. 185th Pref. ..... 71½ | 72½
Do. 4 p.c. 186th Pref. ..... 71½ | 72½
Do. 4 p.c. 187th Pref. ..... 71½ | 72½
Do. 4 p.c. 188th Pref. ..... 71½ | 72½
Do. 4 p.c. 189th Pref. ..... 71½ | 72½
Do. 4 p.c. 190th Pref. ..... 71½ | 72½
Do. 4 p.c. 191st Pref. ..... 71½ | 72½
Do. 4 p.c. 192nd Pref. ..... 71½ | 72½
Do. 4 p.c. 193rd Pref. ..... 71½ | 72½
Do. 4 p.c. 194th Pref. ..... 71½ | 72½
Do. 4 p.c. 195th Pref. ..... 71½ | 72½
Do. 4 p.c. 196th Pref. ..... 71½ | 72½
Do. 4 p.c. 197th Pref. ..... 71½ | 72½
Do. 4 p.c. 198th Pref. ..... 71½ | 72½
Do. 4 p.c. 199th Pref. ..... 71½ | 72½
Do. 4 p.c. 200th Pref. ..... 71½ | 72½

BREWERIES AND DISTILLERIES.

19/6	Allsopp £1 Shares	⅜
—	Do. 6 p.c. Pref.	80
19/6	Do. 5 p.c. Pref.	91
19/6	Do. 6 p.c. Def.

DOCKRELL LIMITED, AUCTIONEERS.

FURNITURE AUCTION TO-DAY (TUESDAY), AT 12 o'c.

LUCERNE, 54 MERRION ROAD

(OPPOSITE THE R.D.S. GROUNDS).

Collard and Collard Piano in Rosewood Case, Chesterfield in Brocade, with double drop ends; Armchairs in Tapestry and in Velvet, Walnut Drawingroom Cabinet, Mahogany Enclosed Sideboard, with mirror back; Mahogany Pedestal Writing Desk, 2 Mahogany Dining Tables, with screw expanding frames; Mahogany Enclosed Bookcase, with press under; 6 Mahogany Frame Dining Chairs in Morocco, Mahogany Frame Couch, Walnut Framed Overmantels, Oak Sideboard, enclosed; 6 Bentwood Chairs, Mahogany Frame Armchair, Occasional Chairs, Gramophone, Mantels, Oak Sideboard, enclosed; 6 Bentwood Chairs, Mahogany Frame Armchair, Occasional Chairs, Gramophone, Axminster and Brussels Carpets, Plated Goods, Table Glass and China, Electric Fittings, Engravings, Walnut and Sabin Walnut Bedroom Suites, Pine Wardrobe, Mahogany Chest of Drawers, Brass and Iron Bedsteads, and Hair and Spring Mattresses, Bedding, some House Linen, Walnut Hall Stand, Mahogany Hall Table, Maid's room Furniture, Kitchen Furniture and Utensils, Valuer Perfection Stove (3 burners and double oven), Mangle, Greenhouse, 7ft. x 5ft. 3in., Garden Tools, Lawn Mower, &c.

PROPERTY AUCTION, THURSDAY NEXT, 12TH MARCH, AT 1.15 O'C, AT OUR PROPERTY SALEROOMS, 5TH. GT. GEORGE'S ST.

No. 35 LEESON PARK.

A HANDSOME RESIDENCE, WITH VACANT POSSESSION.

The House is semi-detached, in a most convenient situation, within 10 minutes' walk of Stephen's Green, and in a choice residential locality, and is immediately opposite Leeson Park Church. It has a handsome red brick front, with cut granite steps; the entire rear and side walls are composed. There is porch entrance to an elaborately tiled square hall, drawingroom, 25 x 18 feet; diningroom, 25 x 18 feet; handsomely carved mantels and brass grates; breakfast room and two pantries on the same floor; and upstairs, on the next floor, there are five bedrooms, two of them the same size as the drawingroom and diningroom; billiard room, maid's room, tiled kitchen and passages, 3 pantries and storeroom, bathroom, with hot and cold supply, hand basin, copper cylinder and boiler, with copper piping; three w.c.'s in the house; complete installation of electric light, with heating plugs in all the principal rooms; side entrance; excellent stabling accommodation, garage and dwellinghouse.

Held for a term of 200 years from 1871, subject to only £11 10s. per annum. P.L. Valuation £85.

Messrs. CASEY, CLAY and COLLINS, Solicitors, 21 St. Andrew street.

The House can be seen daily from 2 to 5 o'clock.

FIVE LIFE POLICIES, AS FOLLOWS:—

LOT 1.—Policy for £1,000, on a life now aged 42 years, effected with the Edinburgh Assurance Co., Ltd.; annual premium, £49 15s. This Policy will become payable on 18th September, 1942, or on previous death of the Assured. Present surrender value of Policy and Reversionary bonuses, £197 6s.

LOT 2.—Policy for £500 on same life, and with the same Company. Half-yearly premium, £17 16s. Policy payable 1st on 25th September, 1937, or on previous death of the Assured. Present surrender value of Policy and Reversionary Bonuses, £88 10s.

LOT 3.—Policy of £50 (with profits) on same life, with Scottish Legal Life Assurance Society; half-yearly premium, £1 15/8. Policy payable on 11th July, 1928, or on previous death of Assured. Present surrender value, £56 6s.

LOT 4.—Similar Policy to Lot 3. Half-yearly premium, £1 15/8. Policy payable 25th March, 1933, or on previous death of Assured. Present surrender value, £51 3/5.

LOT 5.—Policy for £300 (without profits) on a life now aged 22½ years, with the Phœnix Assurance Co., Ltd. Annual premium, £27 16.3. Policy payable on 16th December, 1930, or on previous death of Assured. Present surrender value, £111.

Messrs ORPEN and SWEENY, 33 Anglesea street.

FRIDAY NEXT, TAILORS' STOCK AND FITTINGS, AT MESSRS. WALKEY'S, 4 STEPHEN'S GREEN, N.

Having SOLD the PREMISES, we are further instructed by Mr. Walker, the well-known Tailor, who is retiring from business, to SELL the balance of their Stock. Some of the Shop Fittings, including about 100 Lengths of trouserings, to be sold in small lots; Bonnet of the Shop Fittings, including about 100 Lengths of trouserings, to be sold in small lots;